

Chapter 1 - INTRODUCTION

Rationale :

Local government units are mandated to provide basic services to promote the overall development of the community and its people. However, it is a reality that most rural communities do not have the financial capability to implement the identified demand driven programs and projects. Hence, the need to prioritize the projects in order to maximize the utilization of limited funds.

Objective of the Plan

The plan is primarily aimed at presenting and appreciating the existing situation by the barangay people themselves, analyzing the situation using standards and other means of measurement to come up with identification of needs and corresponding interventions.

Scope of the Plan

The scope and coverage of the plan is limited to the Barangay of Kibuaya , Hagonoy, Davao del Sur for the period of five (5) years. The plan is composed of two (2) parts, the barangay profile which is the result of the participatory rural appraisal which defines the collective ideas of the residents in terms of the history, culture and traditions, and resources as well as their strengths, weaknesses, opportunities and threats. The second part is the Barangay Development Plan that starts with the expression of the collective vision and mission and presentation of their sectoral programs and projects.

Planning Methodology

The participatory approach in plan formulation was used giving weight to the data and experiences shared by the workshop participants. The data and information were provided by the people themselves and processed using the PRA tools. However inspite of this, we still cannot avoid mistakes and deficiencies.

This effort is just the beginning of an organized and orderly journey towards development.

Chapter 2 - BARANGAY PROFILE

2.1 Historical Background

Barangay Kibuaya is one of the 21 barangays of the Municipality of Hagonoy, Davao del Sur. It was created on May 28, 1958. It is an agriculturally based barangay that can be reached by a motorcycle, PUJ, and heavy trucks. Most of our products have been transported To Digos City and Davao City. The first settlers here were the K'lagans and Cebuanos.

Kibuaya is surrounded by Barangay Sinaragan, for North Sinayawan for the east. Lanuro for the west and Sacub for the South.

Kibuaya is the original name of this Barangay since it was created.

2.2 Demographic Profile

Table 1. Population size, growth and density

Total Population	1,852
Total No. Of HH	366
Average HH Size	5
Density	370.40
Growth Rate	

Source BNS

Population size, growth rate, average family size as of the latest NSO population census showed that Barangay Kibuaya has a total of (1,852) population, with a total household of (366) and it has an average of 5.06 % annually. (see table 1 above)

The low growth rate may be attributed to the limited job opportunities open to available labor force. Hence, skilled workers and college graduate seek for greener pastures outside of the barangay.

Table 2. Distribution of Population

Sitio Name	Population		No. of HH
	Male	Female	
Purok 1	96	75	32
Purok 2	176	139	62
Purok 3	98	83	36
Purok 4	153	150	57
Purok 5	224	209	93
Purok 6	131	133	51
Purok 7	92	83	35

Source : Barangay Survey

The population and households are distributed in the seven (7) puroks with most households located in puroks Purok 5 and Purok 2. The least number of households reside in purok 7. The concentration of households in purok 2 is attributed to its accessibility to institutional facilities, such as the Barangay Hall, Elementary school, Barangay Health Station and Chapel as well as the Barangay site where the households were relocated. (see table - 2 above)

Table 3. Age and Sex Distribution

Age Group According to Sex	Gender	
	Male	Female
Children 0 - 5	122	118
Children 6 - 12	144	149
Children 13 - 17	126	92
Adult 18 - 35	245	199
Adult 36 - 50	271	231
Adult 51 - 65	16	21
Adult 66 yrs old & above	30	34

Source : Barangay Survey

The barangay population is predominantly composed of young people aged 18-35 with males slightly more than females. (see table - 3 above) . It shows that the Barangay has to provide more services and facilities intended for young people.

Table 4. Marital Status

Civil Status (ex. Single, married, etc)	Population
Single	494
Married	632
Widow	30
Widower	20

Source: Barangay Survey

More married than single or unmarried persons are identified in this barangay compared to widower persons . There are no reported live-in partners and have 30 widows and 20 are widowers.

Table 5. Population by Mother Tongue

Types of Dialect (ex. Cebuano, Tagalog, Ilonggo, etc.)	Population
Cebuano	1240
Ilongo	74
Tagalog	19
Ilocano	19

Source: Barangay Survey

The population of Barangay Kibuaya is homogeneous as majority of the population are Visayans with more than eighty percent (80%) speaking the Cebuano dialect followed by the Calagans, Ilongos, and Warays. (see table - 5 above)

Table 6. Ethnic Groups

Types of Ethnic Groups (ex. Bagobo, manobo, etc)	Population
K'lagan	185
B'laan	93
Bagobo	10

Source : Barangay Survey

The common dialect used in Barangay is Cebuano. With a total of 1,240. Some of the residents tagalong dialect 19, Ilocano and Ilonggos is 74.

Table 7. Religious Affiliation

Types of Religion (ex. Islam, etc.)	Population
Roman Catholic	1,837
UCCP	15

Source : Barangay Survey

Almost ninety percent (90%) of the population embrace the catholic faith. The remaining ten (10%) percent belong to UCCP religion (see table-7 above)

Table 8. Labor Force/Employment

Types of Employment	Population
Driver	143
Overseas	14
Carpenter	17
Laborer	143
Mason	3
Manicurist	2

Source : Barangay Survey

Most of the population in the Barangay are farmers and Laborers. The others engaged in Driving, Carpentry vocations either in part-time or full time basis particularly during Saturdays & Sundays. (see table - 8 above)

Table 9. School Age Population Distribution

Classification	No.
06-14 years old (elementary school-going age)	337
13-16 years old (secondary school-going age)	95
17-21 years old (tertiary school-going age)	202
Others Out of School Youth	115

Source: Barangay Survey

As shown in the Table - 9 above, a greater number of children of school-going age are 06-14 yrs. old , and we have 115 out-of-school specially in the secondary and tertiary levels of education. The reasons may be attributed to poverty, lack of interest, and parental encouragement. During weather in good condition the parents forced their children to skip classes to help them in chores to augment family income. With long absences in school they become disinterested and ultimately drop from school. The situation added to the problem of child-labor and abuse the rights of the children

2.3 BIO-PHYSICAL CHARACTERISTICS

A. Natural Features

i) Geographical Location

a. Distance from Poblacion: 8 km.

b. Neighboring Boundaries

b.1 North Sinaragan
 b.2 East Sinayawan
 b.3 West Lanuro
 b.4 South Sacub

ii) Land Area: 516 has.

Elevation, Topography and Slope Characteristics (especially for NRM areas)

The topography of the Barangay is plain. From the Poblacion going to the area is considered as plain.

Table 10. Surface Drainage

NAMES OF MAJOR WATER BODIES WITHIN THE BARANGAY	PHYSICAL CONDITION
Creek	No proper exit
Dainage Canal	No proper exit

Source : MPDO

a) Climate and Rainfall:

Rainfall Temperature

The prevailing climate in the municipality is characterized by an even distribution of wet and dry seasons. Major seasonal variation are not so pronounced. The wet months start usually from June and end in October, while from November to May are generally dry seasons.

Table 11. Soil Type

SOIL TYPE NAME	AREA
Loam	469 has.
Sandy	52 has.
Clay Loam	15 has.

The soil in Barangay Kibuaya is generally described as hilly . The very common soils is the Loam because of its closeness to the hill.

Table 12. Land Capability

CLASSIFICATION	AREA
Soil depth is ranging from deep to moderately deep and from slow to moderately rapid permeability	129 Has.

Table 13. Land Suitability

CLASSIFICATION	AREA
Can be cultivated safely but needs drainage in addition to good management practices to maintain productivity; proper drainage & irrigation system are recommended	260 Has.

b). Land Cover

Table 14. Land Cover

CLASSIFICATION	ITEM	AREA
FORESTLANDS	Total land area of existing natural forests	None
	Total land area of existing brush lands/fallow lands	None
	Total land area of existing plantation forests	None
AGRICULTURAL LANDS	Total land area of existing agricultural lands planted with cash crops	296 has.
	Total land area of existing agricultural lands planted with permanent crops	120 has.
	Total land area of existing agricultural lands planted with mixed crops	150 has.
GRASSLANDS	Total land area of existing grasslands	None
WETLANDS	Total land area of existing wetlands (swamps, etc.)	None
BARREN OR DENUDED LANDS	Total land area of existing barrenlands (no vegetative cover)	None
OTHERS		
TOTAL		6

There is an existing agricultural land planted with cash crops covering an area of 296 hectares, permanent crops with 120 hectares and mixed crops of 150 hectares.

2.4 ECONOMIC PROFILE

2.4.1 Agriculture

1. Agricultural Land Use

Table 15. Agricultural Land Use

Commodity	Area Planted	Potential Area
Corn		
Rice	150 has.	50 has.
Sugarcane	30 has.	10 has.
Coconuts	89 has.	20 has.
Mango	60 has.	15 has.
Others Crops	50 has.	10 has.
TOTAL	379	

Source: DA

An area of 150 hectares or 73.45 % of the total land area is classified for agricultural land use. The major crops grown are Mango, Coconuts, Sugarcane, Banana and Rice. The areas devoted to the production of corn and coconuts are to be maintained, while the existing areas cultivated to lowland palay, sugarcane and export bananas can still be expanded to maximize agricultural land resource utilization. (see table - 15 , above)

A total of 150 hectares is presently devoted to Strategic Agriculture and Fishery Development Zone (SAFDZ).

In order to fully develop the agricultural land resources, the following issues and problems have to be resolved and addressed.

1. Insufficiency of irrigation water to supply the needs of agricultural and other commercial crops.
2. Improvement and maintenance of farm to market roads.
3. Provision of Pre and Post harvest facilities.
4. Lack of marketing network and linkages
5. High cost of farm inputs.
6. Weak cooperative organizations.

Table 16. Strategies Agriculture and Fishery Development Zone (SAFDZ)

	Area (hectares)
NPAAAD	
SAFDZ	150
a) Strategic Crops Sub-Devt Zone	10
b) Strategic Livestock Sub-Devt Zone	
TOTAL	160

Source : DA

2. Sustainability of Agricultural Land Use

2.1. Current farmers situation:

- 2.1.1. Massive use of inorganic fertilizer and chemical
- 2.1.2. More on monocropping
- 2.1.3 Farmers technology is commonly practiced
- 2.1.4 Farmers majority using inbred rice and Corn seed
- 2.1.5 Intensify the adoption of cross breed animal.

2.2 Proposed Strategies to sustain land use

- 2.2.1 Use of Balance Fertilizer (organic fertilizer)
- 2.2.2. Adoption of Multi-inorganic farming system.

3. Production by Type of Crops

Table 17. Major Crops, Area Planted and Production

Crop	Area Planted (Ha.)	Effective Area	Area Harvested (Ha.)	Annual Production (MT)	Average Yield/Ha (MT)
Corn					
Rice	150 has.	6 has.	150 has.	Twice a year	100 bag/hect.
HVCC					
Coconut	89 has.	None	89 has.	quarterly	
Mango	60 has.	10 has.	60 has.		
Sugarcane	30 has.	None	30 has.	Once a yr.	
others	50 has.				

Source: AT

Technology used in each crop

1. CORN - planted as mono-crops, use of traditional varieties.

Issues and Problems:

- Low Production and Low income due to mono-cropping farming technology.

Proposed Strategies to address the situation:

- Adopting a corn-based inter-cropping system.
- Use of organic fertilizer through integrated Nutrient Management Technology.

2. HVCC - Coconut, Banana, Sugarcane (Existing HVCC in the Brgy.)

- Common Technology - mixed cropping

Issues and Problem:

- Low production due to mixed cropping farming practice wherein the crops , compete against soil nutrient, water and sunlight.

- Proposed:

- Practice Sustainable Agriculture Farming using organic fertilizer to optimize production
- Multi Storey and Integrated Farming system.

3. RICE - planting only (2) times/year and w/o crops planted during fallow period (March-May).

- Practicing calendar chemical spraying & heavy usage of inorganic fertilizer.

Issues and Problems:

- Low income due to the present cropping pattern.
- High cost of products

Proposed Strategies to address the situation:

- Utilizing the fallow period (March-May) by planting a short duration crops.

4. Cropping Pattern and Labor Requirements

4.1 Cropping Pattern (Rice and Corn)

In our cropping pattern we have rice, corn, sugarcane. Base in our BNS survey in the month of June, July most of our farmers in the brgy. Starts to plant rice this month, and Sept. and Oct. is the harvesting month. After that December is the second cropping, the farmers start to plant again.

Most of our farmers planted corn in the month of April for the first cropping. And also sugarcane the same.

Average yield is also dependent on the availability of inputs on the right time application which is a consequence of high and increasing cost.

To bring down the cost of inputs, farmers should be trained to advocate and practice the Integrated Pest Management, encourage the use of Organic Fertilizers.

While farmers produce a high average yield, they only earn a negligible net profit.

Table No. 18 Cropping pattern

	Jan	Feb	Mar	Apr	May	Jun	Jul	Aug	Sep t	Oct	Nov	Dec
Rice												
Corn												
LEGEND : <div style="display: flex; justify-content: space-around;"> <div style="text-align: center;"> Land Preparation Care and Maintenance </div> <div style="text-align: center;"> Planting Harvesting </div> </div>												

Seasonality Diagram: Cropping Pattern (Rice and Corn)
 Source: DA

4.2 Labor Requirements

Labor requirements depend on the production stage/phase. Except for land preparation, planting and harvesting, where additional manpower outside the family is needed, maintenance is done by members of the household. Services of hand tractor operator is hired for plowing, harrowing and leveling. Planting is done by ten (10) people per hectare, usually by "pakyaw" basis. Harvesting requires about ten (10) to twenty (20) persons and on a sharing basis. A thresher is usually manned with a minimum of eight (8) to a maximum of twelve (12) crew members. The thresher operator usually gets one (1) bag per twelve (12) bags threshed.

Maintenance activities such as watering, cleaning of ditches, fertilizer broadcasting and spraying are usually done by members of the household.

The seasonal labor requirements generate temporary work and income to the available from laborers. But on the other side of the landowner the labor cost is increasing annually as with the other agricultural inputs.

Table No. 19 Seasonality Diagram: Labor Requirement

	Jan	Feb	Mar	Apr	May	Jun	Jul	Aug	Sept	Oct	Nov	Dec
High												
Minimal												
Low												

Source: Barangay

4.3 Occurrence of Pests and Diseases

Common pests attacking the palay and corn crops are ; borers, snails, flyleaf, worm maggots and harmful insects(blackbug , “piangaw”) and others that cause tungro and other infestations. An agricultural technician is assigned in the barangay to assist the farmers.

2. Livestock and Poultry

Table 20. Household Raising Livestock by Purok

Livestock	P1	P2	P3	P4	P5	P6	P7	TOTAL
Cattle	8	10	9	22	20	10	12	91
Carabao	1	2	10		5	5	3	26
Goat	13	15	5	18	20	22	20	113
Swine	17	30	10	23	32	15	20	147
Fattened								
Breeding	10	10	5	8	35	15	15	98

Source: Barangay Survey

Table 21. Household Raising Poultry by Purok

Poultry	P1	P2	P3	P4	P5	P6	P7	Total
Chicken	10	15	11	13	16	19	12	96
Meat				1				1
Laying								

Source: Barangay Survey

Livestock and poultry raising is more of a backyard type and usually for domestic consumption purposes. The poultry and livestock are disposed of during emergency cases usually for medical and educational needs of the family members. Poultry and livestock are also raised and domesticated for butchering during celebration of patronal fiestas and family events such as weddings, birthdays, school graduations and deaths, including anniversaries which are annually observed by the residents.

Like other agricultural products the bulk of animal and poultry products are sold to agents (buyers) coming from outside of the barangay and municipality.

Issues and Concerns:

- Production level is minimal due to high cost of commercial feeds. Feeds commonly used in home-made with no formulation analysis in protein content. Housing are built mostly of light materials. However, most chicken have no proper houses to live in only big trees are being utilized.
- Livestock and poultry raising help farmers augment their income thru backyard raising.

- Cows and carabaos are used as draft working for additional income in farming activities.

Problems & Issues:

- High cost of feeds
- High cost of hybrid livestock
- Inadequate livestock technology
- Lack of working animals

3. Fisheries

An area of one (5) hectares have been developed as fishponds along the creek of the barangay owned by private person. Some marginal fishermen also owns small ponds nearby. Annual production is estimated at 1.0 metric tons.

About twenty (20) or thirty (30) percent of the household are dependent on upland fishing. The common species of fish abundant in the area various fries and there is a number of hito.

Table No. 22 Sea/Rivers/Creeks and Distance from Barangay Proper

Sea/Rivers/Creeks	Distance from Brgy. Proper
Creek - Purok 1 and 2	50 meters

Source: MEO

Table No. 23 Household Engaged in Fishing by Purok

Source/Type/ Kind of Freshwater Fish	Area (Ha.)								Total
		P1	P2	P3	P4	P5	P6	P7	
Fishpond									
Hito									
River/Creeks	5 has.		1						1

Source: DA

Table No. 24 Fishing Facilities/Gadgets Used for Fish Catch by Purok

Facilities/Gadgets	P1	P2	P3	P4	P5	P6	P7	Total
1. Boat (non-motorized)								
2. Fish Net								
3. Line and Hook								
4. Electricity								
5. Others								

Source: DA

3.1 Food Supply and Requirement

With an average yield of 100 cavans per hectare and 150 hectares effective planted to rice, it is estimated to yield a gross of 150 tons of raw palay. Deducting the share of harvester, the thresher, irrigation fees, seeds a net₁₂

more than the domestic consumption is at the disposal of farmers either directly to middlemen (SUKI) or stored for milling.

When milled at 60% recovery and only 70% of the total barangay population, are rice eating, there is a huge surplus of supply to meet the consumption demand.

However corn supply cannot supply the corn grits supply of the corn eating population.

Considering the huge surplus in rice supply effective marketing linkage and strategies shall be explored for better and higher selling price. Post harvest facilities shall be provided particularly for drying, warehousing, and milling purposes.

Irrigation facilities shall be improved and upgraded to insure sufficient supply particularly during the dry season.

Areas devoted to corn production shall be expanded for self-sufficiency and support livestock and poultry industry. High-yielding corn varieties shall also be planted.

Table No. 25 Commodity Balance Sheet, 2005

Commodity	Production (MT)	Consumption (MT)	Surplus/Deficit (MT)
Rice	150 tons	100 tons	none
Corn	100 tons	90 tons	none

Source: DA

4. Agricultural Facilities

A number of agricultural facilities and equipment are available in the barangay for the pre and post harvest activities.

For pre-harvest, the available farm tools and equipments are farm tractors, turtle/mudboats, plow, harrow/leveler and sprayer. The post-harvest facilities include thresher, solar dryers, there are no ricemill nor cornmill and warehouses.

The absence of warehouses and rice/corn mills force the farmers to sell their agricultural products in raw form and directly to middlemen or "suki".

Table 26. Inventory of Farm Tools and Equipments by Purok

Facilities	P1	P2	P3	P4	P5	P6	P7	Total
1. Thresher	1	1						2
2. Corn Sheller								
3. Trailer	2	1						3
4. Farm Tractor	2	1						3
5. Mill								
5.1 Rice Mill	1							1
5.2 Corn Mill								
6. Turtle/Mudboat	1	1						2
7. Solar Dryer	1	1		2				4
8. Plow		3	6	1	3	1	1	15
9. Harrow/Leveler								
10. Sprayer	10	5	6	5	7	10	12	55
11. Cart			1		1			2

12. Others (bolo/hatchet/spade etc.)	32	62	36	57	93	51	35	366
--------------------------------------	----	----	----	----	----	----	----	-----

Source : Barangay Survey

Issues and Concern:

- Lack of some important farm facilities & equipments based on the area planted to agri crops.
- Farmers with equipments due to high cost of maintenance, oil and fuel resulted to a very minimal return on investment.

Analysis :

Inadequate farm tools and equipments in this barangay resulted to non-modernization goal on food sufficiency since farm machineries play a vital role on agricultural production & profitability.

5. Agricultural Extension Services

Production Support

MLGU extends support in agricultural production in terms of technical assistory services in deploying agri-technicians for crops and livestock production . A cooperative development officer-designate is also assign to organize and supervise the development and institutionalization of non-government organizations. Other support services provided are the establishment of demonstration farms, farmer's continuing education via farmers school on the air, upgrading of farms to market roads and construction of various project. Capability building activities and projects were also conducted by various government agencies and non-government organizations.

Table 27. Production Support

Production Support	Quantity (hds/bags/ pcs, etc)	SOURCE			Total
		Govt	NGO	Others	
- Upgrading of final					
- Artificial Breeding Center					
- Technical/Professional	3	/			
- Rodenticides					
- Animal Breeding Center					
Seeds	1 bag/Ha.	/	/	ADB-DAR	

Source : DA

6. Market Development

Almost ninety (90%) percent of agricultural products are sold outside of the barangay thus income are also spent outside of the barangay. Income and production are not circulated within the barangay.

During harvest season, traders and their middlemen from Digos buy the products where these are processed and milled.

With this situation, there is a need to strengthen and revitalized the existing cooperative to conduct the trading and marketing aspect of agricultural products. Functional links with other consumer cooperatives and markets in Digos and Davao City shall be forged. Pricing and packaging are also to be considered in response to the affordability and financial capability of consumers.

Table No. 28 Market Outlet/Center

Commodity	Outlet/Center (Facility)	Location
Rice	Buying Station /Outside Traders	Within the Brgy.
Corn	-do-	-do-
Coconut	Buying Station	Digos
Mango	Traders	Within the Brgy.

Source: Barangay Survey

- Illustration of the Market Flow

Illustration: Market & Product Flow

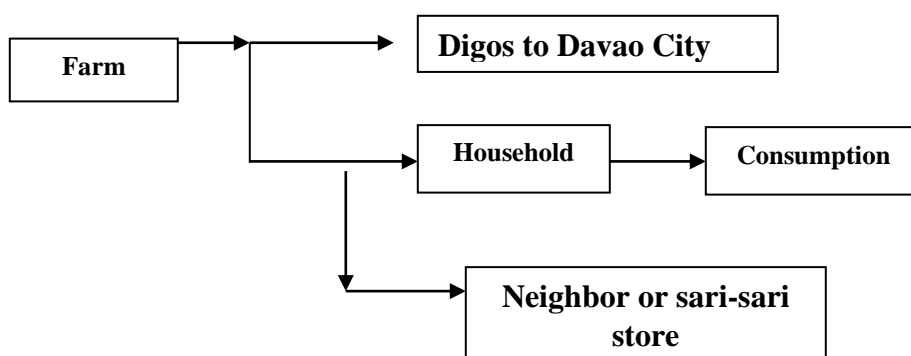

6. Credit Facilitation

Table 29. Number of Household Aailed Credit Facilities by Purok

Purok	Credit Institutions			TOTAL
	MLGU	Nat'l Govt.	Private	
1	-	-		
2	-	-		
3	-	-		
4	-	-		
5	-	-		
6	-	-		
7	-	-		
TOTAL				

Source: Barangay Survey

The residents of puroks usually acquire finance in private entities to have their own capital on business, such as sari-sari store, and other activities that can add income to the family.

Problems & Issues:

- High demands for credit in all purok
- High interest from private institutions
- Only limited amount of credit from financiers.

Analysis:

The farmers in all puroks are in dire need of financial assistance from government institution to avail of lower interest rates.

7. Irrigation Development

There is an irrigation facility, a project of the National Irrigation Administration (NIA) which has served as around 2 farmers in the rice producing areas.

Table 30. Irrigation Facilities

Irrigation Facilities	Service Areas (Has.)	Farmers served
NIA Irrigation	5 has.	463

Source: Barangay

8. Other Infrastructure and/or Post-harvest Development

Table No. 30 Other Infrastructure and/or Post-harvest Development

Purok Name	FARM-MARKET ROAD		BRIDGES		OVERFLOW BRIDGES	
	Number	Total Length	Number	Total Length	Number	Total Length
Purok - 1						
Purok - 2						
Purok - 3						
Purok - 4						
Purok - 5						
Purok - 6	1	2 mtrs.				
Purok - 7	1	2mtrs.				
TOTAL						

Source : Barangay

Issues and Problems:

1. Some of the farm-to-market roads are ungraveled especially in Purok 6 and 7. There is bridge and culvert, but due to bad road condition during and after the wet season susceptible to road accidents really necessitates regular maintenance budget allocation.

Analysis:

Flow of agricultural products is sometimes hampered during wet season because of the road condition. Moreover, farmers pay high transport cost.

Table No. 31 Extension Support, Education and Training Service

Kind of Training	No. PAX	No. of IFC Mat. Distributed	How It Helps to the farmers activities
1. Crops 1.1 FFS -Rice 1.2 Mango Culture	60 pax 40 pax	5 2	1. Crops: Reduced Production cost achieved higher profitability.
2. Livestock/Poultry 2.1 Animal Diseases & its control measure	50 pax	3	Less infestation of animal diseases & thereby helps in attaining higher income.

Source : AT

• Issues and Problems:

- Only few farmers are willing to attend a long period of FFS training (20 weeks at 1 day/wk).
- Lack of financial support in conducting training.
- Trained farmers are only good in the application of the introduced technology, but after few months from graduation they go back to their usual way of old farming technique due to lack of farm capital.

- Analysis:

Education and training attended by farmers in this barangay is not a full guarantee in achieving higher production and profitability because the priority consideration in the farm is the capital to be used in the implementation of the introduced technology . Technology therefore shall be backed up with production credit support.

Table No. 32 Extension Services

Extension Worker	Agency		Frequency of Visit
	Government	Private	
1. Agricultural Technician (crops)	1		Weekly
2. Veterinarian/Livestock Technician	1		Monthly

Source: MAO

- Techno Demo Established & Technology Demonstrated

1. Organic based balance Fertilization on Rice Production
2. Demonstrated the gradual use of Organic fertilizer in combination of in-organic fertilizers.
3. Demonstrated the introduced integrated pest management technology and compared to their usual farmers practice, which is calendar spraying.

- Issues and Problems:

- Inadequate planting materials for use as demo.
- Lack of capital to undertake the project.

- Analysis:

Research/Farm Demos are only established in limited areas and the results of these farm demos are not properly adopted by the farmers due to limited farm capital.

9. Regulatory Service

- Barangay Ordinance adopted/implemented were:

- Imposing penalties to stray animals damaging crops
- Illegal fishing in creeks, and other water bodies.

- Penalty

These ordinances are not properly implemented because the concerned Barangay officials are not so vigilant to enforce the laws.

Problem and Issues:

- Lack of political will among barangay officials
- Not all residents are aware of the ordinance and other stubborn individuals remain the violators inspite of the laws.

- Analysis

- Laws and ordinances adopted by the Barangay Council are useless if not properly implemented. Capability building among legislators is highly needed on this particular barangay. By doing so, there is a big possibility that all laws and ordinances shall be implemented.

2.4. 2 Forestry

TOTAL AREA OF PUBLIC LANDS

- % of public lands : 3.00 has. (8.385) (area for public lands/total barangay area) * 100

ALIENABLE AND DISPOSABLE LANDS

- Total area for A & D lands : 516 has.
- % of public lands classified as A & D : _____% (Tot. A&D/Total area of public lands) * 100

Sitios where A&D Lands are located:

Sitios	Total Area for A&D Lands per sitio
Brgy. Kibuaya	All lands are classified as A&D

Solid Waste Management

The solid waste system in the barangay is still an individual household concern, with wastes dump in backyard compost pit. Waste segregation is not implemented although awareness and barangay orientation activities conducted and barangay solid management committee was organized.

2.4. 3 Agrarian Reform

a) Carpable Lands

- Total CARPABLE AREA : None
- Total land area distributed under CARP : 36 has.
- % of land area distributed / total CARPABLE area: 6.98 %
- Sitios Located : P-3 Fatima, Sunga
- Total no. of CARP beneficiaries : 36 Persons

2.4 .4 Commerce, Trade and Industry

Most of the business establishment in Barangay Kibuaya are operating on small-scale and household type. About Eighteen (18) sari-sari stores are present. Most of the residents do their marketing in Poblacion because of a very accessible in transportation.

a) Table No. 33 BUSINESS ESTABLISHMENTS IN THE BARANGAY

ESTABLISHMENT TYPE (ex. Sari-sari store, services etc.)	Sitios where these establishments are predominantly located	No. of Establishments (per type)	Average Number of Employed Person (according to establishment type)	TOTAL NO. OF EMPLOYED PERSON ACC. TO ESTABLISHMENT TYPE
Sari-sari Stores	Barangay site	18	1	1
Total Employment size generated by commercial establishments				

2.4.5 Tourism and Recreational Facilities

2.4. 5.1 Tourism Sites and Potential

“FESTIVALS AND FESTIVITIES”

- Barangay Fiesta
- Araw ng Barangay (Conduct cockfighting)
- Araw ng Puroks

2.5 SOCIAL SERVICES PROFILE

2.5.1 Health and Nutrition

2.5.1.1 Health, Nutrition and Family Planning and Sanitation

Among the diseases that the recurring and occurs during the rainy season are diarrhea and cough in not alarming levels. A botica sa barangay was established and is functional. A Barangay Health Station was also established manned by registered midwife and assisted by Barangay Health Workers, and Barangay Nutrition Scholars.

Table No. 34 Seasonality Diagram

Illnesses	Jan	Feb	Mar	Apr	May	June	July	Aug	Sept	Oct	Nov	Dec
Diarrhea	x							x				x

Cough			x					x				x
Malaria												

Source: MHO/BHWs

2.5.1.2 Medical Health Facility/ Personnel and Services

There is a Barangay Health Station in the barangay where services of a rural midwife is available during working days of the week. The midwife is also responsible for the conduct of various health-related activities such vaccination and other preventive measures. Patients that needed medical attention are referred to the main health center in Poblacion about Ten (10) kilometers away to the Integrated Provincial Hospital in Digos City.

Table No. 35 Distance to Medical Health Facilities

From Barangay	To			
	Brgy. Health Center	Mun. Health Center	Secondary Hosp. in Digos	Teriary Hosp. Davao City
Kibuaya	1	1	4	10

Source: MPDO

The barangay has one (1) health center within the Barangay Hall. The center serves as the place for consultation of pregnant women, immunization of children and other health benefit programs of the Municipal Health Office. One (1) midwife, who receives salary from the municipal government is assigned in the barangay. There are five (5) barangay health workers and one (1) Barangay Nutrition Scholar (BNS) rendering health care services and they received honorarium from both barangay and municipal government.

Table No. 36 Number of Health Personnel

Personnel	No.	Benefits/ Honoraria Given		
		By BLGU	By MLGU	By PLGU
Midwife	1			
Brgy. Health Worker	5	540.00/mo		
Brgy. Nut. Scholar	1	890.00/mo.		
Hilots	1			

Source: Barangay

2.5.1.3 Leading Causes of Morbidity

The leading cause of morbidity in the barangay are diarrhea and cough. These diseases are recurring and occur during rainy season.

Table No. 37. Leading Causes of Morbidity (0-5 years old)

Causes	Number of Cases			Total	Rate
	Male	Female			

Parasitism				
Dog Bite	1	1	2	
TOTAL				

Source: BHWs

The morbidity report covers only those who have consulted at the barangay health station and main health center. This does not include consultations and medications done at the private hospital and clinics. The leading cause of morbidity is parasitism among children which is attributed to lack of care by parents and improper handling of food. This can be addressed through deworming which is done twice a year by personnel of MHO or midwife assigned to that certain barangay usually in the months of May and October.

2.5.1.4 Leading Causes of Mortality

Pneumonia is the leading cause of mortality in the barangay.

Table No. 38 Leading Causes of Mortality (0-5 Years old)

Causes	Number of Cases		Total	Rate
	Male	Female		
- Pneumonia	0	0	0	
TOTAL				

Source: BHWs

There are no reported cases of mortality in pneumonia among children. Pneumonia is a deadly disease that needs sufficient amount of money to treat the disease. Acute disease of this kind is usually treated in secondary hospitals in order to survive.

2.5.1.5 Leading Causes of Maternal Mortality

Table No. 39 Leading causes of Mortality (at least 3 years back)

Year	Causes	Number of Cases
2007	Pre-mature	1

Source: MHO

There is only 1 recorded maternal mortality that happened in the barangay for the last 3 years. This is due to lack of information on the regular pre-natal care services which is pursued by the rural health midwife and the BHW to avoid such incident.

2.5.1.6 Nutritional Status

Table No. 40 Nutrition Status by Gender (0-5 years old)

Gender	Population	Normal		Below Normal Low		Below Normal Very Low	
		Magnitude	%	Magnitude	%	Magnitude	%
Male	120	112	93%	7	5%	1	80%

Female	121	116	95%	3	20%	2	1.6%
TOTAL	241	228	94%	10	4%	3	1.2%

Source: BNS Record

There are 241 children aged 0-5 years old weighed by the Barangay Nutrition Scholars. Of these, 239 have normal weight, 2 are below normal (BN) and zero on below normal low (BNVL). The barangay government recommended for the giving of supplemental feeding and promote backyard gardening to maintain the good nutrition among children.

Table No. 41 Data on Birth Registration (2009)

Number of Births			Registered		
Male	Female	Total	Male	Female	Total
24	27	51	24	27	51

The barangay has a total of 51 births in year 2009 and among those are all registered in Mun. Civil Registrar as per survey with the barangay secretary.

2.5.1.7 Birth Control and Methods Used

Table No. 42 Couples Engaged in Family Planning by Purok

Purok	Total No. of Couples	No. of Couples Engaged in Family Planning	
		Magnitude	Percentage
1	17	25	68%
2	23	36	63%
3	20	24	68%
4	19	47	40%
5	26	47	55%
6	17	34	50%
7	11	26	92%
Total	133	239	

Source: BNS

There are 133 couples in the barangay who are considered capable of bearing children. It is 100% adaptors of family planning method . It means that they are already aware of the benefit of adopting family planning methods. The common family planning method used is pills.

Table 43 Family Planning Methods Used

Methods	Number of Adaptor	Percentage
Pills	54	22%
IUD	35	14%
Rhythm	1	.4%
Tubal Ligation	19	7.7%
Diaphragm	24	9.8%
TOTAL	133	

Source: Barangay Midwife

2.5.1.8 Water Facilities

The present sources of water for domestic use are level 1 (point source) composed of Artesian Wells, Jetmatic /shallow pumps distributed among the seven (7) puroks/sitios.

Table No. 44 Sources of Water Supply

Sources	Magnitude	Percentage
Number of Households	366	
Deep Well-owned	80	22%
Deep Weel-shared	92	26%
Artesian Well-owned	1	
Artesian Well-shared	2	
Bodies of water (river, streams)	41	11%
Jetmatic Pump	150	40%
TOTAL	366	

Source: Barangay

Table No. 45 Access to Safe Water by Purok

Purok	No. of Household	Magnitude	Percentage
1	29	32	90%
2	59	62	95%
3	30	36	83%
4	56	57	98%
5	84	93	90%
6	51	51	100%
7	34	35	97%
TOTAL	343		

Source: Barangay Survey

Inadequate toilet facilities can cause morbidity due to unsanitary disposal of human wastes. Periodic inspection is necessary and compel households to make sanitary toilets particularly the Purok 5 gap that appeared on the table.

2.5.1.9 Number of Households with Toilet Facilities

Table No. 46 Access to Sanitary Toilet

Purok	Total Household	Household with access to sanitary toilet			
		Magnitud e	%	Gap	%
1	29	32	90%	3	
2	59	62	95%	3	
3	30	36	83%	6	
4	56	57	98%	1	
5	84	93	90%	9	

6	51	51	100%	0	
7	34	35	97%	1	
TOTAL	343				

Source: Barangay Survey

2.5.2 Housing

1. Dwelling Condition and Type of Structure

Table 47. No. of Household by Tenure Status

Status	Total HH	Percentage
Owner, Owner-like possession of house and lot	188	51%
Own house, rent-free lot with consent of owner	28	8%
Own house, rent-free lot without consent of owner		
Rent-free house and lot with consent of owner	150	41%
Rent-free house and lot without consent of owner		
Other Tenure Status		
TOTAL	366	100%

Source: Barangay Survey

According to the data shown above, 51% own a house and lot while the remaining 41% do not have house and lot or renting free with the consent of the owner. Table 48 shows that majority of the houses are made of Salvage/Makeshift Materials comprising 41.25 %; and followed by mixed but predominantly strong materials which comprised 20.49%. Some are also strong materials (13.39%). Twelve (12) percent households are living in strong and light materials.

Table No. 48 Construction Materials of Roof by Purok

Roofing Materials	Purok							Total
	1	2	3	4	5	6	7	
Strong Materials	2	25	5	7	4	3	0	49
Light Materials	5	5	7	5	15	5	5	47
Salvage/ Makeshift Materials	5	10	8	25	50	33	20	151
Mixed but Predominantly Strong	10	12	11	12	20	5	5	75
Mixed but Predominantly light	7	10	5	8	4	5	5	44
TOTAL	32	62	36	57	93	51	35	366

Source: Barangay Survey

2.5.3 Education

a) Educational Institutions

There is only one (1) complete Elementary School located centrally in the barangay. It occupies an area of 2.500 hectare of government-owned land. It has 12 teachers and 11 classrooms with a 40:1 enrollee-teacher ratio. In the school age population the 6-14 is 139 and 13-16 secondary level is 23 and only 5 for 17-21 tertiary level in that

classification. The distance from community to school by purok is estimated in table below.

a.1) Table No. 49 Number of Schools According to levels

NAME OF SCHOOL	LOCATION (Sitios)	AREA OCCUPIED	TYPE (ex. Public, private, etc)	LEVEL (ex. Elementary, secondary, etc)
Apolonio Fuentes, Sr.	P-2 San Miguel	2.5 has.	Public	Elementary

a.2) Table No. 50 Distance from Community to School

Sitio	Distance from School
Primary	1.5 kilometers
Elem	1.5 kilometers
High School	3.0 kilometers
College	

Source: MPDO

b) Population

b.1) Table No. 51 School Age Population

CLASSIFICATION	NO
6-14 years old (Elementary school-going age)	301
13-16 years old (secondary school-going age)	131
17-21 years old (tertiary school-going age)	202

Source: DepEd

b.2) Enrollment

Table No. 52 Current Enrollment and Ratio

LEVEL	NO	Ratio (No. of Enrollees/School Age Population By Level) * 100
Primary Level(Elem)	282	Enrollees also from adjacent barangay Lanuro _____

Source: DepEd

b.3) DROP-OUT RATE : %

Table No. 53 Number of Teachers per School and its Ratio

NAME OF SCHOOL	NO. OF TEACHERS	Total No. of Classrooms	RATIO (tot. no or enrolees/tot. no. of teachers)
Apolonio Fuentes, Sr.	12	11	40:1

Source : DepEd

NUMBER OF CLASSROOM

- Total number of classrooms : 11

2.5.4 Social Welfare

a) FACILITIES FOR PRE-SCHOOL CHILDREN

- No. of pre-school age children : 14
- No. of day care centers : 0
- No. of pre-school children enrolled : 25
- Day Care : 24
- Kindergarten : 48

b) FACILITIES FOR THE AGED CITIZENS

- No. of senior citizens : 119
- No. of senior citizen associations : 1
- No. of senior citizen who are association members: 58

Table No. 54 Number of Elderly Person (Age 60 & above).

Purok	Population	MEN		WOMEN		TOTAL	
		No.	%	No.	%	No.	%
Purok 1	12	2	16%	4	33%	6	50%
Purok 2	27	10	37%	10	37%	20	44%
Purok 3	14	4	29%	4	29%	8	50%
Purok 4	19	2	11%	3	16%	5	26%
Purok 5	22	7	32%	6	27%	13	59%
Purok 6	17	2	18%	2	13%	4	23%
Purok 7	8	2	12%	1	12%	1	12%
TOTAL	119						

Source : Barangay/OSCA

Elderly Person

Elderly persons which comprise 3.13% % of the total population are encouraged to register as senior citizen at the Office of the Senior Citizen Association (OSCA) in Hagonoy. This office handles all problems and issues related to elderly persons.

c) FACILITIES FOR DIFFERENTLY-ABLED CITIZENS

- No. of differently-abled citizens : 16
- No. of associations for differently-abled citizens : 1
- No. of differently-abled citizens who are members of this assoc'n: 16

Table No. 55 Number of Differently Abled Person

Purok	Population	Men		Women		Total	
		No.	%	No.	%	No.	%
Purok 1	2						
Purok 2	4						
Purok 3	2						
Purok 4	5						
Purok 5	1						
Purok 6	1						
Purok 7	1						
TOTAL							

Source: Barangay /DSWD

The barangay has 119 total number of differently-abled persons. They are organized and assisted by the Municipal Social Welfare & Development Office. They are given assistance of physical restoration, social/vocational preparation for employment and self/social enhancement services for the differently-abled citizens. Likewise, they are trained in different livelihood projects and in skilled work which could be their source of income.

2.5.5 Sports and Recreation

Table 56. Sports Facilities

NAME OF SPORTS/RECREATION AVAILABLE	FACILITIES	NO.
Basketball Tournament	Covered Court	4

There is one (1) Kibuaya Cagas Gym located within the barangay hall compound, donated by Congressman Cagas which could serve as meeting places, barangay assemblies, basketball tournaments and other sporting activities for the barangay populace most especially the youth sector.

2.5.6 Protective Services

a) PEACE AND ORDER FACILITIES

- No. of military detachments : None
- No. of police posts : None
- No. of protection personnel : 15

2.5.7 Gender and Development

2.5.7. 1. Violence against Women and Children

There are some reported cases of violence in the barangay, that is why the Barangay Council for the Protection of Children was organized in the barangay .

Barangay Officials had attended training seminar on this regard sponsored by the local government unit.

Table No. 57 Victims of Crimes by Purok

Type of Crimes	Puroks										TOTAL
	1	2	3	4	5	6	7	8	9	10	
Rape		1		1		1	1				4
Physical Injury			1	1							2
Others											
TOTAL											

Source: Barangay Secretary

2.5.7.2 Community Role of Men and Women

Table No. 58 Community Role of Men and Women

Men	Women
Housekeeper/ Career Men/ Farmer	Housekeeper/Career women
Laborer/OFW/Fisherman	Farmer/OFW

Source: Barangay Survey

The role of men and women in the barangay is almost the same functions. What can men do the women can also do. In this existing situation we can say that there is an equal responsibility between genders.

2.5.7.3 Activity Clock for Men and Women

Activity Clock for Men and Women

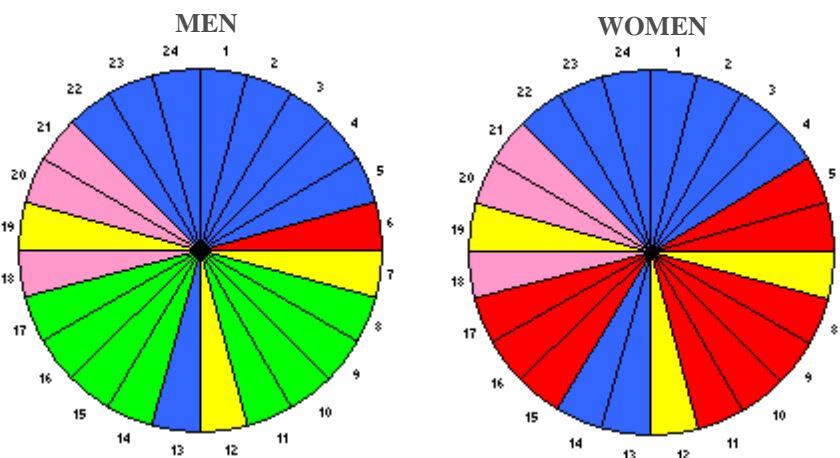

LEGEND

:

- Sleep/ Rest
- Household Chores
- Farm/ Business

 Meals

 Leisure

2.6 INFRASTRUCTURE UTILITIES

1. WATER

Deep well , jetmatic and water pumps are mostly used in all puroks in the barangay as their domestic water sources. These units are functional and serving a total of 360 households .

a) Table No. 59. WATER SUPPLY SERVICES

B LEVEL	NO. OF WATER SYSTEMS	LOCATION OF THE WATER SYSTEM	SITIOS SERVED	NO.OF HH SERVED	PRESENT CONDITION
1	328	Within the Brgy.	366	366	Functional

Source : Barangay

b) Table 60. WATER RESOURCES

POTENTIAL WATER SOURCES THAT ARE UNTAPPED	LOCATION	POTENTIAL NO. OF HH THAT CAN BE SERVED
Jetmatic Pump	All Puroks	360
Water Pump	Household Individual	6

2. POWER

Barangay Kibuaya is not fully energized served by Davao del Sur Electric Cooperative which has served 286 households. While the rest are using kerosene. Most households prefer using charcoal and wood for cooking because it is abundant, within reach and relatively cheaper or at no cost at all.

a) Table No. 61 FUEL USED FOR LIGHTING

KINDS OF FUEL USED FOR LIGHTING (ex. Kerosene, electricity, oil, etc)	NO. OF HH USING THIS KIND
Electricity	156

Source : DASURECO

b) Table No. 62 FUEL USED FOR COOKING

TYPES OF COOKING FUEL USED FOR COOKING (ex. Kerosene, electricity, charcoal, etc)	NO. OF HH USING THIS KIND
---	---------------------------

Kerosene	64
Charcoal & Wood	300

Source : Barangay Survey

c) **Table No. 63 ELECTRIC SERVICE**

EXISTING ELECTRIC SERVICE IN THE BARANGAY	NO. OF HH SERVED	NO. OF HH NOT SERVED	REASON WHY OTHER HH WERE NOT SERVED
DASURECO	156	210	On-going Project of Electricity in the Brgy.

Source : DASURECO

d) **Table No. 64 POTENTIAL POWER SOURCES**

TYPE OF POWER SOURCES (ex. Hydro, geothermal, etc)	NO.
Solar	6

3. TRANSPORTATION AND ROAD

The present road network covers a total area of 4.600 hectares for Brgy. & Prov'l. road.

a) **Table No. 65 ROAD NETWORK**

ROAD TYPE (ex. Roads, bridges)	LENGTH
Prov'l road (Concrete)	6 meters
Barangay Road (Gravelled)	17.03
TOTAL	

b) **Table No. 66 MODE OF TRANSPORTATION**

TYPE OF VEHICLE (ex. Truck, motorcycles, etc)	UTILITY TYPE (ex. Public, private)	TOTAL NO.
Tricycle	Public	30
Motorcycle	Private/Public	20
Truck	Private	2

Source : MPDO

For transportation, the table above shows that more households own motorcycles because it can easily be acquired through easy monthly installment plans offered by companies elsewhere. Motorcycles are good type of transportation in the barangay because it can penetrate remote areas that cannot be reached by four-wheel cars. Some households derive their means of living by employing single motorcycles as public utility transportation known in the local parlance as "single motorcycle".

4. COMMUNICATION

Commonly used in the barangay nowadays in communication is mobile phone. Mobile phones are becoming more popular with the presence of SMART and GLOBE cellular sites. They are also using Hand set radio to communicate between the barangay officials and the municipal government and other line agencies.

Table No. 67 TELECOMMUNICATION Services

TELECOMMUNICATION FACILITIES AVAILABLE IN THE BARANGAY	LOCATION OF THESE FACILITIES	MODE OF OWNERSHIP	NO. OF HH SERVED
Handheld radio	Brgy hall and Military Detachment	Public	
Mobile Cellphones	Barangay Site	Private	

Source: Barangay

Table No. 68 BROADCAST MEDIA SERVICES

TYPES OF BROADCAST MEDIA FACILITIES THAT HAVE REACHED THE BARANGAY	NO. OF HH SERVED
Radio	259
Television	192

Source : Barangay Survey

Radio and television are broadcast media facilities that have reached the barangay. However, not all households own television. For those who cannot afford to buy television due to poverty, they just have the radio to keep them informed as well as it is a source of recreation and relaxation to them by listening music and drama.

2.7 Barangay Local Government Profile

1.1 Development Administration

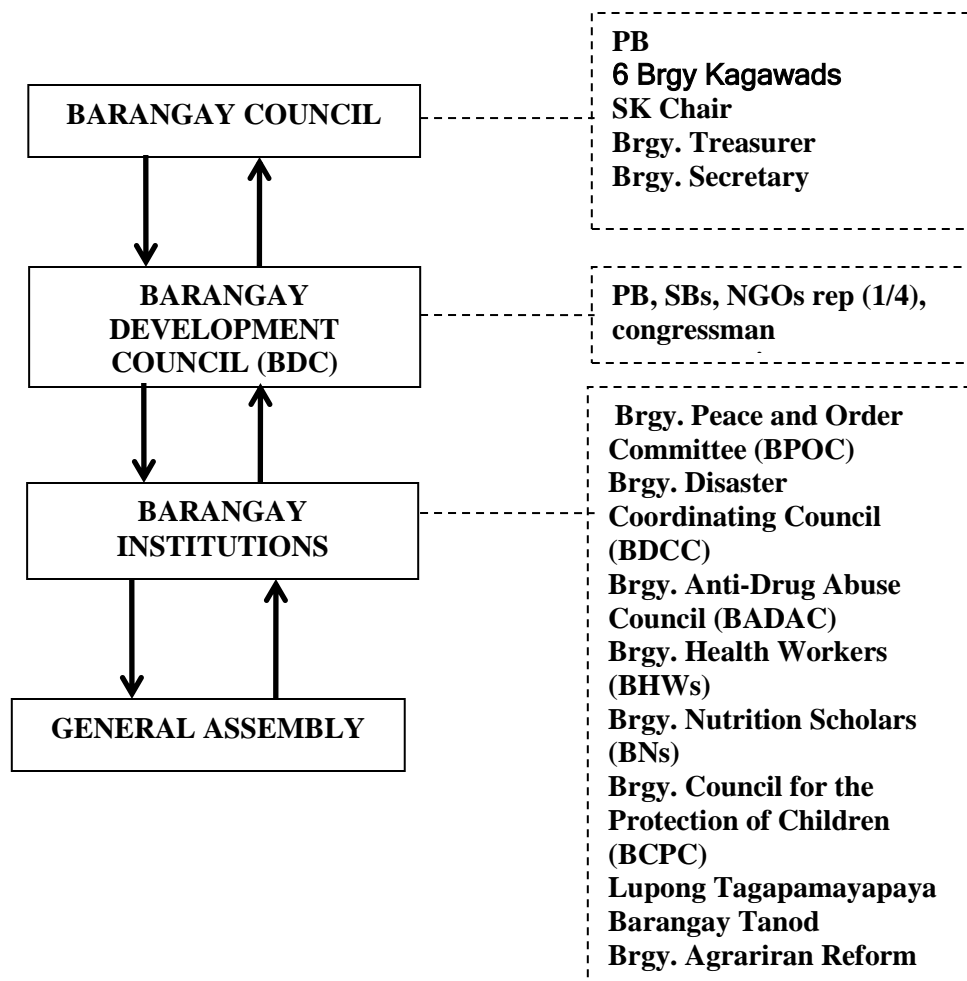

BARANGAY COUNCIL

The barangay being the basic political unit, serves as the primary planning and implementing unit of government policies, plans, programs and activities in the community, and as a venue wherein the collective view of the people may be expressed and considered, and where disputes may be amicably settled.

The organizational structure of the Barangay Government of Kibuaya places the Punong Barangay at the helm of local government leadership. Under the punong barangay are the members of Sangguniang Barangay and SK Chairman who serve as the local legislative body. Under the supervision of the punong barangay are the barangay secretary, treasurer and utility worker.

Organization Rating Matrix of Barangay Officials

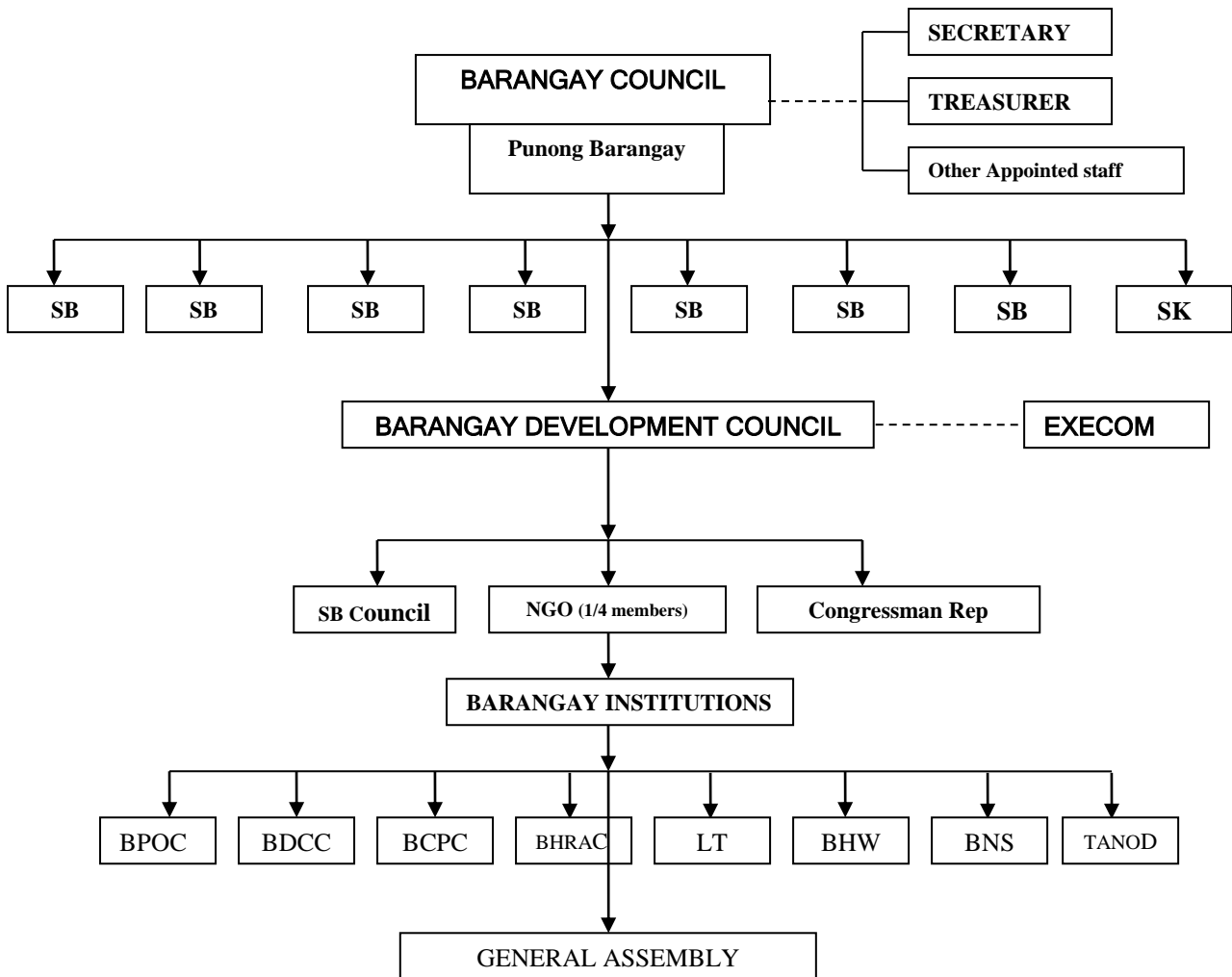

DUTIES AND FUNCTIONS OF THE BARANGAY AND APPOINTED OFFICIALS

- Punong Barangay** - General supervision, control and implementation of programs and activities; act as the presiding officer during of the session of the barangay council.

- Sangguniang Barangay** - Legislative function and related services.

- Treasurer** - Collection and disbursement of funds and custodian of barangay properties.

- Secretary** - Secretariat to the barangay council and keeper of records of the barangay.

Table No. 69. Organization Rating Matrix of Barangay Officials

Performance of Barangay Officials		Performance				
		1	2	3	4	5
A.	Performance of the Sangguniang Barangay					
1	Administration of Basic Services relative to:			/		
	a. Agriculture			/		
	b. Health and Social Welfare Services			/		
	c. General Hygiene and Sanitation, Beautification & Waste Disposal					
	d. Administration/ Maintenance of Brgy Justice			/		
	e. Maintenance of Brgy Roads, Bridges & Water System			/		
	f. Infrastructure facilities			/		
	g. General welfare			/		
	h. Information and Reading Materials		/			
	i. Satellite Public Market	/				
2	Capability to raise funds & initiate fund Sourcing & other income		/			
3	Relation to POs through its representation in the Barangay Development Council (BDC)			/		
4	Support & Assistance for the establishment and organization of organizations/ cooperatives inside the barangay	/				
5	Organization/ Re-organization/ Establishment of BDC			/		
6	Enactment of Brgy Ordinances, resolutions and etc.			/		
7	Ensure the performance of the roles and functions of the Brgy. Secretary					/
8	Ensure the performance of the roles and functions of the Brgy. Treasurer					/
9	Conduct of Brgy Assembly					/
10	Quality of Resolutions/ Ordinances enacted relative to:					
	a. Local Administration				/	
	b. Human Resource and Development			/		
	c. Agriculture			/		
	d. Infrastructure			/		
B	Sangguniang Barangay Committee Performance:					
1	Conduct of hearing & investigation				/	
2	Making & submission of reports				/	
C	BDC Performance					
1	Conduct Regular Meeting				/	
2	Ability/ Capacity to make short & long Term Comprehensive BDP				/	
3	Conduct Participatory Monitoring and Evaluation				/	
4	Motivation of constituents to participate in various local activities					/

Source: Barangay

Legend:

- | | | | |
|---|----------------|---|-------------------|
| 1 | Poor | 4 | Very Satisfactory |
| 2 | Unsatisfactory | 5 | Outstanding |
| 3 | Satisfactory | | |

PEOPLE'S ORGANIZATION PERFORMANCE

The people's organization got an average rating of very satisfactory in the people's participation in the affair of the barangay. It shows that there is an active involvement and cooperation as well as coordination in the activities of the government which concerns the welfare of the public.

Table 70 Organization Rating Matrix of People's Organization

People's Participation		Performance				
		1	2	3	4	5
1	Active participation in the General assembly and Community activities			/		
2	Indication of Commitment			/		
3	Active participation in Brgy- Based Organization activities			/		
4	Assistance in keeping peace & order within and outside the barangay			/		
5	Assistance towards the maintenance of Health and Sanitation in the Barangay				/	
6	Abiding in policies & ordinances			/		
7	Respect to Brgy Officials				/	
8	Payment of Taxes			/		
9	Gender Sensitivity			/		
10	Close coordination of POs to Barangay Council			/		

Source: Barangay

Legend :

1. Poor 2 . Unsatisfactory 3. Satisfactory 4. Very Satisfactory
5. Outstanding

Table No. 71 Estimated Distribution of Revenues By Sources

Income	Income (P)				%	
	Year 2007	Year 2008	Year 2009	Average		
1	Tax Revenue					
	a. Local Government Share on Revenue Collection	645,172.00	645,172.00	645,172.00	645,172.00	94.72
	b. Share on Real Property tax Collection	26,845.50	25,000.00	26,000.00	25,948.50	3.81
	c. Share on the tax from sand, gravel and other quarry products					
	d. Community Tax	3,564.30	6,000.00	5,000.00	4,854.77	.70
2	Operating & Miscellaneous Revenue	2,503.00	4,000.00	3,251.50	3,251.50	.47
	a. Gov't Business Operations					
3	Grants					
	a. Provincial Aid	1,000.00	1,000.00	1,000.00	1,000.00	.14
	b. Municipal Aid	1,000.00	1,000.00	1,000.00	1,000.00	.14
	TOTAL	680,084.80	682,172.00	681,128.40	681,262.77	100

Source: Barangay

Table No. 72 Actual Distribution of Revenues By Sources

Income	Income (P)				
	Year 2007	Year 2008	Year 2009	Average	%
1 Tax Revenue					
a. Local Government Share on Internal Revenue Collection	765,756.98	812,645.57	859,534.16	812,645.57	96.31
b. Share on Real Property Tax Collection	23,180.51	23,777.42	24,374.33	23,777.42	2.86
c. Share on the tax from sand, gravel and other quarry products					
d. Community Tax					
2 Operating & Miscellaneous Revenue	1,503.66	1,600.00	1,700.00	1,601.22	.18
a. Gov't Business Operations	6,350.66	4,000.00	4,500.00	4,950.22	.63
3 Grants					
a. Provincial Aid					
b. Municipal Aid					
TOTAL	796,791.81	842,022.99	890,108.49	842,974.43	100

Source: Barangay Treasurer

Table No. 73 Estimated Expenditures

	Expenditures	Year 2007	Year 2008	Year 2009	Average	%
1	Personal Services					
	a. Honorarium & Cash gifts	398,750	500,940	522,665	474,118.33	
2	Maintenance & Other Operating Expenses	18,500.00	34,080	35,030	29,203.33	
	a. Traveling Expenses					
	b. Power services	2,500.00	2,500.00	2,500	2,500	
	c. Supplies & materials	2,000.00	2,000.00	2,000	2,000	
	d. Repair & Maintenance of Gov't. Facilities	5,000	5,000.00	5,000	5,000	
	e. Medical assistance					
	f. Liga Ng Barangay	1,500	1,500	1,500	1,500	
	g. Annual Liga Dues	2,000.00	2,000.00	2,000	2,000	
	h. Assistance to CVO	39,000.00	42,000	45,000	42,000.00	
	i. Assistance to BHW					
	j. Assistance to Justice	2,000	2,000	2,000	2,000	
	TOTAL	72,500.00	91,080.00	95,030	86,203.33	
3	Non - Office Expenditures					
	a. Sangguniang Kabataan Fund	72,500	91,080	95,030	86,203.33	
	b. Brgy Development Fund	145,000	182,160.00	190,060	139,073.33	
	c. Calamity Fund	36,250	45,140.00	47,515	42,968.33	
	d. Gender & Development					
	e. Senior Citizen					
	TOTAL					
	GRAND TOTAL	725,000.00	910,800.00	950,300	862,033.33	

Source: Barangay

Table No. 74 Actual Expenditures

	Expenditures	Year 2007	Year 2008	Year 2009	Average	%
1	Personal Services					
	a. Honorarium & Cash gifts	375,194.60	459,457.35	499,106.85	444,586.26	
2	Maintenance & Other Operating Expenses					
	a. Traveling Expenses	13,000.00	25,000.00	15,204.70	17,734.90	
	b. Membership Dues	3,600.00	5,900.00	6,800.00	5,436.33	
	c. Annual Dues	2,000.00	1,500.00		1,750.00	
	d. Repair & Maintenance of Gov't. Facilities					
	e. Auditing Services	1,500.00	1,500.00	2,000.00	1,666.66	
	f. Liga Ng Barangay	1,500.00	1,500.00	2,000.00	6,655.32	
	g. Power	2,372.42		12,742.00	12,742.00	
	h. Assistance to BRK	9,677.58	3,000.00		6,338.79	
	i. Supplies & Materials					
	j. Aid to CVO	39,000.00	39,000.00	57,000.00	45,000.00	
	TOTAL					
3	Non - Office Expenditures					
	a. Sangguniang Kabataan Fund					
	b. Brgy Development Fund					
	c. Calamity Fund					
	d. Gender & Development	2,967.20	5,427.05		4,197.12	
	e. MOOE	5,617.20	93,137.70	102,346.70	90,367.20	
	TOTAL					
	GRAND TOTAL	456,429.00	635,422.10	697,200.25	636,471.58	

Source: Barangay

Barangay Development Council

Section 106 of RA 7160 provides that each barangay shall have multi-sector development plan to be initiated by the barangay council for the purpose of setting direction of economic and social development and coordinating development efforts within its territorial jurisdiction.

Administration of Justice

To carry out the barangay justice system, the Lupon Tagapamayapa was organized in the barangay which is composed of the Punong Barangay as Chairman and 15 members.

The lupon exercises administrative supervision over the conciliation of parties in dispute. Lupon meets regularly to provide forum to have an exchange of ideas among the members and the public in matters relevant to amicable settlement of the disputes. There are 15 cases indorsed to lupon and 85% were settled amicably.

Public Order and Safety

There are 20 barangay tanod in Barangay Kibuaya , all receiving honorarium from the barangay. Its duty and responsibility is to safeguard and protect the life and properties of the barangay people.

CVO members had attended skills training conducted by the provincial government in coordination with the DILG and PNP has to learn new strategies of crime prevention and awareness in anti-emergency efforts of the government.

Performance of the Barangay Officials

The barangay has a satisfactory rating in almost all items in administration of basic services to the different sectors. However, it got low rating in the performance of the barangay development council particularly during conduct of regular meetings for they meet only as the need arises. Likewise, they got low rating in the conduct of participatory monitoring and evaluation because the system is not yet institutionalized in the barangay. The barangay officials got outstanding rating in the conduct of general assembly, hearing and investigation and in the making and submission of reports.

CHAPTER 3 - SITUATION ANALYSIS

It analyzes the situation of the barangay and identify the land issues and conflicts, the sectoral needs, issues and concerns to be addressed, opportunities and potentials that can be tapped, causes & effects of the core problems, the poverty situation and provided revenue generation and allocation.

3.1 LAND USE ANALYSIS

- Existing Land Use

The total land area of Barangay Kibuaya which is 516 , the existing land use classification of the barangay shows that a large part is for agriculture covering an area of 150 hectares. This indicates of 29.07% is used for agricultural production.

Land Uses	Area (Hectares)	Percentage to Total Area
1. Agriculture	150 has.	29.07%

2. Built-up		
3. Roads	17.12 has.	3.32%
4. River		
TOTAL		

- **Road Network**

The present land area covering the road network of the barangay stands at 17.12 has. Or 3.32% of the total land area. However, the poor road condition hinders the smooth and fast delivery of farm products to the market. As a result, the economic growth of the locality is hampered due to this fact. Some barangay roads are impassable during rainy season, thus, rehabilitation, repair and maintenance is needed to provide access roads to the market (Figure 1 Road Network Road Map)

Name of Road	Total Length (km)
1. Sta. Cruz Rd.	3.000
2. Sto. Niño Rd.	2.500
3. Upper Brgy. Rd.	2.000
4. Lower Brgy. Rd.	2.000
5. Fatima Brgy. Rd.	2.000
6. San Miguel Rd.	2.000
7. Sta. Cruz Rd.	0.815
8. Sto. Niño	2.800
TOTAL	17.12 kms.

Problems & Issues:

- Roads are flooded during rainy season
- Some part of barangay roads are impassable during wet season
- Roads are ungraveled
- Inadequate farm-to-market roads.
- Water Bodies

The water bodies particularly the creek in the barangay occupy an area of 5 has. Or 0.97 % of the total land area. There is only one (1) creek that traverse the barangay. (Figure 2 Water Bodies Map).

Types of water bodies	Names
1. Creek	San Miguel - Purok 2

- **Problems / Issues:**
- River scouring of bank if cannot regulate & control flood.
- Occurrence of flash floods
- Damage to crops
- Infrastructure and Settlement

The infrastructure and settlement or the built-up area comprises of ___ has. Or _____% of the total land area. There are structures like houses, purok centers, chapels, school building, solar drier which are constructed within this area (Figure 3 Infrastructure/Settlements Map).

Problems/Issues

- Lack of potable water
- There are households living in makeshifts houses
- All public buildings needs to be rehabilitate.
- Lack of access roads to remote areas.

- Land Cover

Cash crops occupy the large area of agricultural land with 296 hectares out of 516 has. Then followed by the mixed crops which uses 150 hectares and permanent crops with 120 has. Which includes all types of crops that the constituents wanted to plant in a certain area. The high cost of farm inputs such as fertilizers and pesticides which the farmers could hardly afford to buy and resulted to low production makes the farmers still living below poverty line of lifestyle. In addition to that the poor road conditions especially during rainy season has caused also financial hardship to farmers to transport their farm production to the market. Marketing linkages and credit facilities with minimal interest or free-interest are also needed to alleviate the living condition of the farmers. (Figure 4 Land Cover/Vegetation Map).

Types of Land Cover

Types of Land Cover	Area (Hectares)
1. Cash Crops	296
2. Permanent Crops	120
3. Mixed crops	150
4. Wetland	
5. Others	
TOTAL	566 has.

Problems/Issues:

- Lack of training on proper farming methods
- High cost of farm inputs
- Difficulty of bringing the farm products to the market due to poor condition of the road.

- **Protection/Riparian Zone**

Occurred flash flood should be controlled to protect the scouring of river and to maintain the depth of the river to avoid deflection from the course of the flow towards the banks which could damaged the adjoining farmlands. (Figure 5 Protection Map).

- **Erosion/Flood Hazard**

During heavy rainy season the road was muddy . Roads becoming muddy and not passable for travelers were mitigated by planting trees along the roads and periodic crowning by motorgrader funded by Barangay Dev't. Fund and Barangay Road Maintenance Project.

Joint Barangay Ordinances were enacted to implement Riverbank Protection Program through Bamboo or Tree Planting.

- **Land Use Conflict**

Households are present erected not on their owned-lot or as squatters but there are no recorded cases of disputes due to amicable settlements with the land owners.

In the territorial jurisdiction of the barangay, this is still referred with the Municipal Assessor in order to regulate the tax assessment and in the proper disposition of the tax revenues. Adjacent barangays are Sacub, and Lanuro.

ROAD NETWORK

Types of Road	Length (kms.)	Specific Names	Specific description (concrete, asphalts, graveled, unpaved)	Recent Physical Condition	Importance of the Road	Problems/Issues	Possible effects of the Problem	Suggestions/Recommendation
Brgy. Road	3.000	1. Sta. Cruz Rd.	Graveled Rd.	Passable but some portions need graveling	Necessary for transportation	Passable but muddy during rainy season	The road condition may be damaged	Needs maintenance for graveling of the road
Brgy. Road	2.500	2. Sto. Niño Rd.	Graveled Rd.	Passable during dry season but muddy on wet season	The road is necessary in transporting products	Passable but very muddy during rainy season	Damages and worsens road condition	Needs Grader for graveling of the road
Brgy. Road	2.000	3. Upper Brgy. Rd.	Graveled Rd.	Passable Road	Necessary for transportation	Passable but dilapidated	Road condition maybe damaged	Needs repair and maintenance
Brgy. Road	2.000	4. Lower Brgy. Rd.	Graveled Rd.	Passable when the road is dry	Transport of products from remote area	Passable during dry season	Worsens road condition	Needs repair & maintenance
Brgy. Road	2.000	5. Fatima Brgy. Rd.	Graveled Rd.	Passable Road	Necessary for transportation	Passable but dilapidated	Road condition maybe damaged	Needs repair and maintenance
Brgy. Road	2.000	6. San Miguel Rd.	Graveled Rd.	Passable when the road is dry	Transport of products from remote area	Passable during dry season	Worsens road condition	Needs repair & maintenance
Brgy. Road	0.815	7. Sta. Cruz Rd.	Graveled Rd.	Passable but some portions need graveling	Necessary for transportation	Passable but muddy during rainy season	The road condition may be damaged	Needs maintenance for graveling of the road
Brgy. Road	2.800	8. Sto. Niño	Graveled Rd.	Passable Road	Necessary for transportation	Passable but dilapidated	Road condition maybe damaged	Needs repair and maintenance

WATER BODIES

Types of Water Bodies	Distance or Width	Specific Names (Ngalan)	Importance of water resources to households	Physical Condition	Problems/Issues affecting water bodies	Possible effects of the Problem on Water bodies	Suggestions/Recommendation
Creek & NIA Irrigation	10 kilometers	Kibuaya Creek	Linkage Part Sacub to Part Kibuaya , Hagonoy, Dvo. Del Sur.	Permanent supply of water during dry season	River scouring of bank if cannot regulate & control due to flash flood	Occurrence of flash floods; damage to crops.	<ul style="list-style-type: none"> - Regulate and control of flash flood during rainy season. - To have proper drainage canal for water disposal.

INFRASTRUCTURE/SETTLEMENTS

Types of Infra	Names/Types	Specific Description (Qty. Size)	Present Physical Condition	Importance	Problems/Issues	Possible effects of the Problem	Suggestions/Recommendation
Barangay Hall	Ordinary Type w/session hall	15mts. X 15mts.	Good	Sessions, meetings & transactions	Some parts of the building are not yet finished	Damages the building	Needs maintenance and repair
Health & Day Care Center	Ordinary Type Ordinary Type	15 x 15 mts. 15 x 15 mts.	Good	Health, nutrition & kinder/nursery classes	Some parts need for rehabilitation	Could not be used soon	Needs maintenance
Purok Center	All Purok	8 x 8 ft.	Currently used but some are dilapidated	Purok meetings	No funds for repair & maintenance	Could be in state of disrepair or destruction	Request funding though the barangay council or solicit amount for regular repair and maintenance
Settlements	Settlements		- Concrete - Wooden - Makeshift - Semi-concrete	For Shelter	Made of light materials under repair	Could soon be homeless	Needs improvement & repair
School Building	Apolonio Fuentes, Sr./ Elem. School		Good	Source of basic education	Classrooms must be repaired	Could not be used soon	Needs periodic repair
Electricity	DASURECO	-	Good	- Save more time & money - Improve the standard of living	All are energized but others can't afford to connect electricity.	Still uses kerosene Gas for lighting	Expansion to all puroks
Creek	San Miguel Purok 2	5 kms.	Good	- Passable to all constituents	Scouring of structure	Could not be used soon	Operation & Maintenance buget annually to follow the MOA for ten yrs.
Learning research center	Ordinary Type		- Concrete - Wooden	Source basic education	Lack of learning materials	Childrens lack of knowlege	Needs Improvement
Tanod Outpost	Ordinary Type		-Wooden Semi-concrete	For security of our constituents	Some parts of building not yet finished	Not yet finished	Needs Improvement
Electric Pump			-Safety drinking water	Improve the standard of living	Electric damage	Could not be soon	Needs Maintenance & Repair

LAND COVER/VEGETATION

Existing Land Cover	Estimated Land Area (In Has.)	Physical Condition	Problems/Issues	Possible effects of the Problem	Suggestions/Recommendation
Total Land Are					
Cash Crop	120 Has.	Planted with rice, corn, coconut, monggos and vegetable	Some crops do not yields good harvest due to infestation of disease and insufficient water supply from the river	Low income resulting in non-payment of credit to financiers	Refer to technician for proper training and recommended technology to be used
Permanent Crops	180 Has.	Others grow favorably but some crops need care and maintenance	Difficulty in carrying products to the main road/market	Double hauling of products in some remote areas	Repair/rehabilitate impassable roads
Mixed Crops	200 Has.	Planted with mixed crops	Some crops could not survive due to climate change	Low Income	Right training and technology

PROTECTION

Existing Land Cover	Legal Basis (Name of law ordinance)	Specific Location (Sitios Purok)	Estimated land Area (In Has.)	Present Land Use	Problems/Issues	Possible effects of the Problem	Suggestions/Recommendation
Riparian Zone	Refer to Municipal Assessor	Purok 2	5 kms.	There are households settling along creek	Landslide, soil erosion and flood occur in the creek	Soil Scouring of creek if can't regulate & control the flash flood	Regulate & control of flash flood to have proper drainage canal for water disposal.

EROSION/FLOOD HAZARD

Type of erosion	Estimated Land area (Has.)	Location (Sitios Purok)	Specific Manifestation of soil erosion	Effects of soil erosion in the area	Possible effects of the Problem	Suggestions/Recommendation
Slight flood	5 kms.	Purok 2	During heavy rainy season the erosion & floody areas were observed.	Crops, livestock & properties are damaged	Muddy roads & crops are destroyed	Massive tree planting along the roads and periodic crowning by motorgrader.

LAND USE CONFLICT

Existing Land Cover	Estimated Land Area (Has)	Location (Purok)	Present Physical Condition	Problems Encountered, Issues & Concerns	Possible Effect of the Problem	Suggestions/Recommendations
Planted with Cash Crops, mangoes, corn & vegetables	200 has.	Purok 2, 1, 6, & 7	Suitable for agricultural crops	Households are lot leasing.	Identity of households occupying conflict areas particularly during registration and land ownership and other similar problems to be encountered in the future.	To avoid confusion as to when the area being utilize by the landowner the occupants precaution not to build houses made of strong materials.
Settlements Area along Kibuaya Creek	5 kms.	Purok 2	Increasing number of households building temporary shelters along the creek	There are houses along the creeks	Dangerous to transport vehicles passing the purok 5, 6 & 7 during rainy season.	Find relocation areas to stubborn households living along the creek and NIA canal.

**ANALYSIS BY SECTOR
SUMMARY ON SITUATIONAL ANALYSIS**

Sector	Development Potentials	Problems and Issues	Constraints	Opportunities
Economic	<p>Agriculture</p> <p>a. Strategic crop dev't. zone</p> <p>1. Production of rice, corn, sugarcane, coconut and vegetable</p> <p>2. Vermicomposting</p> <p>b. Strategic Livestock Development Zone</p> <p>1. Production of large & small animals & upgrade animals</p> <p>c. Credit & Marketing Dev't. Zone</p> <p>1. Strengthen Kibuaya Cooperative and continuous capital build-up</p> <p>d. Environmental Management</p>	<p>-Poor farming technology and use of inorganic fertilizers</p> <p>- Poor on family planning</p> <p>-Low population of livestock in a vast pastural lands</p> <p>-Lack of medical facilities</p> <p>-Floods along the creeks & drainage canal</p>	<p>Increase production and food security with low input</p> <p>Increase animal production</p> <p>Assistance to Brgy. Public Market</p> <p>Trees protects the environment, prevent floods</p>	<p>Avail of technical supervision from DA</p> <p>Avail of animal dispersal from the government</p> <p>Promote development of cooperatives</p> <p>Prevention of flood</p>
Social	- Water Facilities	Lack of distribution of jetmatic ; Lack of Health facilities	Households are provided water facilities	Avail of government financing for water utilities program
Infrastructure	<p>1. Concreting, rehabilitation & maintenance of Farm-to-Market roads</p> <p>2. Electricity</p> <p>3. Government Facilities</p>	<p>Impassable during rainy season due to dilapidated road condition and floodings.</p> <p>No distribution lines to remote sitios</p> <p>Lack of mini-gym, mobile emergency vehicle</p>	<p>Fast and easy to transport of farm products and in human loads</p> <p>Households are provided for health assistance</p> <p>Sports & meeting facilities are provided, stand-by vehicle for emergency calls</p>	<p>Avail of government loans and other infrastructure projects</p> <p>Expansion program of DASURECO</p> <p>Gym and ambulance are most common programs of local political leaders</p>
Local Governance	Barangay Revenues	Poor collection of taxes	Increase Income	Honorarium/Additional benefits for barangay council members and leaders
Land Use and Environment	Undeveloped forested area of 5 hectares.	Lack of access roads, uncultivated lands	Lands are developed and its utilization are maximized	Avail of government financing for health center

The Situational Analysis Matrix

Development Parameters	Issues that Matter	Existing Condition	Trends	Problems/Causes	Implications	Strategic Interventions
Environment	Creek	Protected area and Riparian	Gradual landslides	Erosion, Floods during heavy rains - Poor farming income due to lack of financing	Destruction of crops and properties	Households conduct tree-planting along the creek construction of dikes.
Water	All Purok	Remote areas without potable water	Needs water from the source	Lack of extension pipes from the source	No potable water	Municipal Government to provide jetmatic pipes for the constituents.
Literacy	All Purok	Some children are not sent to school	Lack of skills and knowledge resulting to low income of households	Illiteracy Problem	Not enough income because of lack of knowledge, techniques	Attend livelihood seminars/trainings conducted by the government or engage in poultry livestock project to augment income.

POVERTY INDICATOR BY PUROK

Indicator	P1	P2	P3	P4	P5	P6	P7	Total
1. Lack of Income	100	140	90	150	400	75	70	1,025
2. Many are unemployed	100	140	10	150	400	75	70	945
3. Unable to send children to school	10	15	10	30	50	10	10	135
4. No land of his own, only laborer	50	60	15	20	110	170	10	435
5. High incidence of malnutrition	0	0	0	1	2	0	0	3
6. Lack of potable water	20	20	10	10	30	0	0	90
7. Dilapidated Roads	3	5	3	10	20	2	1	44
8. Living on the road-right-of way	0	0	0	1	0	0	0	1
9. Lack of knowledge	10	20	10	15	20	5	5	85
10. Lack of farming technology	10	15	10	15	20	5	5	80
11. Lack of program for farmers	25	30	25	20	40	5	5	150
12. Lack of Facilities	25	30	25	20	40	5	5	150
13. Lack of monitoring and evaluation	25	30	25	20	40	5	5	150
14. Cannot express oneself	20	25	20	15	35	5	5	125
15. Gambling	10	2	5	20	50	5	5	97
16. Unable to pay debt	30	40	15	40	60	5	5	195
TOTAL	478	590	253	537	1,337	212	201	

BARANGAY POVERTY PROFILE AND ANALYSIS MATRIX

Dimension of Poverty	Poverty Indicator	P1	P2	P3	P4	P5	P6	P7	Total Score Per Dimension
1. Access to Resources/Capabilities	Lack of potable water, facilities & equipment	60	120	60	100	200	10	10	560
2. Risk & vulnerability	Many are unemployed No Land of his own only farm in laborer	60	100	50	100	200	15	15	580
3. Empowerment & Inclusion	Impassable roads especially during bad condition.	½ km.	1 km.	½ km.	1 km.	2 km.	1 km.	1 km.	7 km.
4. Requirements for the physical well-being & survival (Quality of Life)	Lack of income Hard to send children to school Lack of knowledge	60	120	60	120	210	10	10	560
Total Average Score									

REVENUE GENERATION

Objectives	Result Indicator	PROGRAMS & PROJECTS	Brgy. Poverty Reduction Indicator Addressed	Location	Target Has./HH's	Time Table					Budget Source of Funds
						1	2	3	4	5	
INTERNAL INCOME To Increase the income of the barangay	Income was already increased	1. Collection of taxes: - CTC - Sari 2 Store - Billiard Table - Videoke Machine - Clearance fee - Certification	Lack of income Lack of facilities	All Purok	1,240 HH's	/	/	/	/	/	P 200,000.00/yr. Barangay
		2. Tax Ordinance for violators				/	/	/	/	/	P5,000.00/yr. - Barangay
		2. Update on Tax ordinance - RPT, Licenses & permits					/				P45,000.00/yr. - Barangay
External Income Internal Revenue Allotment	Expected, estimated annual increase in IRA	Infrastructure facilities Agricultural reforms	Lack of Facilities Lack of income Hard to send children to school	All Purok All Purok	1,240 HH's 1,240 HH's	/	/	/	/	/	1,0740, 000.00/yr. - National 10,000.00/yr. - National

CHAPTER 4 - DEVELOPMENT PLAN

DEVELOPMENT FRAMEWORK

VISION:

A highly-developed barangay having sustainable resources, with healthy, responsible and God-fearing citizenry living in a peaceful, orderly and ecologically-balanced society.

MISSION:

It is a commitment of the barangay government to provide adequate infrastructure, enhance agricultural production through modern technology so as to provide progressive, peaceful, and reputable community with active participation, coordination and cooperation of all stakeholders in the community.

GOAL :

To become effective and efficient in our efforts to provide the needed infrastructure and agricultural support services in close partnership with all the stakeholders.

BARANGAY POVERTY REDUCTION AGENDA (TARGETS)

Core Poverty Indicators	Baseline Data	Poverty Reduction Targets
Lack of Income	Means of living of households provides only meager income	Engage in livelihood projects with non-financial resources
Many are unemployed	The income not enough to cover up the basic daily needs.	Find ways to look for a job anywhere just to augment income
No land of his own, only laborer	No other livelihood skills except as laborer	Encourage households to attend livelihood project seminars undertaken in the barangay to gain knowledge
Unable to send children to school	Means of living of households provided only meager income	Encourage households to enroll their children to government institution or avail of scholarship program
Lack of Potable Water	Lack of budget allocated intended for water facilities due to low income of the bgry.	Request assistance from Mun. Government to allocate pipes for the installation of jetmatic in the remote area of the barangay.
Households living along the Creek & NIA Canals	Only squatters of land, no house and lot to dwell	Find relocation/resettlement areas
Lack of Knowledge	Many youths are unschooled	Encourage the youth to enroll in non-formal education or attend livelihood trainings/seminars
Lack of farming techniques	Many farmers are still using the old system of farming method due to lack of training and capital	Provide demonstration farm and right farming technologies
Lack of program for farmers	Implementation of government plans and programs to households is greatly affected because of lack of it.	Request assistance for the construction of the necessary government facilities
Lack of Facilities	Needed additional facilities for the increasing number of population	Appropriate amount for construction of facilities from barangay funds or from other sources.
Lack of monitoring and evaluation	No auditing conducted from previous projects up to the present	Require regular inventory of all properties and inspect all implemented projects of the barangay
Cannot express oneself	Typical problem common in the barangay	Raise their level of awareness and motivation
Gambling	No stable jobs	Engage in poultry/livestock raising and other income-generating projects with lesser capitalization
Unable to pay debt	No stable jobs	Find job opportunities elsewhere

REVENUE GENERATION AND MANAGEMENT ENHANCEMENT PLAN

Objectives	Impact Indicators (including amount of revenues to be generated)	Development Interventions (Programs/Project/Activities)	Period of Implementation & Budgetary Requirements					Source of Funds
			2009	2010	2011	2012	2013	
Require CTC to permittees in every transaction in the brgy.	20% increase collection in CTC is expected	Annual Activity of the barangay	Jan.	Jan.	Jan.	Jan.	Jan.	Barangay
Intensify RPT Collection	10% per annum could be generated from delinquencies	Grant tax amnesty to delinquent taxpayers to update payments of Real Property Taxes (RPT)	May	May	May	April	April	Barangay

Projected Income/Revenues to be Generated by Source

Sources	INCOME (P)						%
	Y9	Y10	Y11	Y12	Y13	Average	
INTERNAL SOURCES							
a. LGU Share on Business Tax							
b. Share on RPT	45,000.00	46,000.00	47,000.00	50,000.00	55,000.00	48,600.00	
c. Comm. Tax Cert. (CTC)	6,000.00	6,000.00	7,000.00	8,000.00	9,000.00	7,200.00	
d. Gov't. Business Operations Fees & Charges							
EXTERNAL SOURCES							
a. Internal Revenue Allotment	1,009,483.00	1,074,000	115,800,000	1,248,000.00	1,348,000	1,158,000	
b. Provincial Aid	400,000.00	100,000.00	346,500.00	500,000.00	1,000,000.00	469,200.00	
c. Municipal Aid	200,000.00	86,000.00	100,000.00	200,000.00	250,000.00	167,200.00	
TOTAL	1,660,483.00	1,312,000.00	116,300,500.00	2,006,000.00	2,662,000.00	1,850,200.00	

FIVE-YEAR DEVELOPMENT PLAN

EDUCATION

Programs & Projects	Objectives	Result Indicator	Brgy. Poverty Reduction Indicator Addressed	Location	Target Has./HH's	Time Table					Budget Source of Funds
						1	2	3	4	5	
Computer literacy program, computer facility, 10 sets of computer	To equip the w/ the knowledge about computer programming	The children are computer literate	Lack of knowledge	School	Grade 1-VI			/	/	/	P500,000.00-LGU, PDF, CDF
Additional books & work books for elementary school & ALS	To Give more references for further studies	The pupils can read to comprehend more if they have provided books & workbooks.	Lack of Knowledge	School	Grade 1-1V Kinder & ALS	/	/	/			Dep.ED, CDF, LGU, NGO's Community parents
Promote all programs for out-of-school youth	Give chance the OSY to learn & take vocational courses	OSY will be given a source of income thru vocational courses	Lack of knowledge	School learning research center	OSY	/	/	/	/	/	P500,000.00 - LGU, Parents
Sports Equipment & Facilities	To develop the skill of the pupil in the field of sports	To excel and win in sports competition	Lack of Knowledge	School/Brgy. Gym	Grade 1-6 ALS	/	/	/	/	/	250,000.00 Deped, LGU
Feeding Program	To solve problem of malnutrition	Children can comprehend well	Lack of Income	School	School Grade	/	/	/	/	/	P250,000.00 - LGU, NGO's
School Library	To help the pupils for their research work	The students can easily catch up the lesson.	Lack of Knowledge	School	School children	/	/	/	/	/	P300,000.00 PDF, CDF

TOURISM/TRADE/INDUSTRY

Programs & Projects	Objectives	Result Indicator	Brgy. Poverty Reduction Indicator Addressed	Location	Target Has./HH's	Time Table					Budget Source of Funds
						1	2	3	4	5	
Barangay Nursery	To maximize the use of land	Seedlings of vegetables/other crops is provided for every households	Lack of Facilities	Brgy. Development Site	People of Kibuaya	/	/	/	/	/	P300,000.00 - LGU
Scholarship for the indigent	To break the chain of literacy due to poverty	Basic education has been provided	Cannot send children to school & vocational school	Brgy. LRC	OSY indigent families	/	/	/	/	/	P250,000.00 - LGU, CDF
Rice Mill	To generate employment	Decrease Unemployment	Lack of Income	Brgy. Development Site	Brgy. Constituents	/	/	/	/	/	P300,000.00- CDF, LGU, PDF
Wood Craft	To gain additional income & generate employment	Decrease unemployment	Unemployment	Brgy.	Jobless	/	/	/	/	/	P400,000.00 - LGU

ENVIRONMENT/PROTECTION SECURITY

Programs & Projects	Objectives	Result Indicator	Brgy. Poverty Reduction Indicator Addressed	Location	Target Has./HH's	Time Table					Budget Source of Funds
						1	2	3	4	5	
1. 2 Has. Resettlement Area	To provide settlement area to squatters	Indigent has acquired resettlement area	Living along the creek	Purok 2	100 Indigent Household	/	/	/	/	/	P300,000.00 - PLGU, CDF, PDF
2. Mobile Patrol Ambulance	To respond quickly all emergency calls	Emergency calls are answered immediately in the barangay	Lack of Facilities	Barangay Wide	Barangay Tanod, constituents of the barangay	/	/	/	/	/	P600,000.00 BLGU, PLGU, MLGU, CDF
3. Waste Segregation Mini-Dump Truck	To segregate biodegradable & non biodegradable waste materials	Cleanliness & sanitation are properly implemented	Lack of Monitoring & evaluation	Barangay Wide	366 HH's	/	/	/	/	/	P300,000.00 CDF, PLGU

LOCAL GOVERNANCE & ADMINISTRATION

Programs & Projects	Objectives	Result Indicator	Brgy. Poverty Reduction Indicator Addressed	Location	Target Has./HH's	Time Table					Budget Source of Funds
						1	2	3	4	5	
1. Capability building a) Fiscal Management b) Implementation of project <ul style="list-style-type: none"> • Roles Policies • Monitoring 	To equip barangay officials with more knowledge on barangay governance	Barangay Officials have acquired knowledge on local barangay governance	Lack of Knowledge	Barangay Kibuaya	5-day Training All Barangay Official	/	/	/	/	/	BLGU
2. Educational Tour	To visit other places for observation & experimentation	Additional knowledge is gained during the visitation.	Lack of Knowledge	Barangay Kibuaya	Barangay Dev't. Council	/	/	/	/	/	P350,000.00 - CDF, MDF, BDF
3. Strict Implementation of Barangay Ordinance	To see to it that all ordinances are implemented to ensure order	Barangay Ordinances are implemented	Lack of Income	Barangay Kibuaya	All Barangay Ordinance	/	/	/	/	/	P50,000.00 - BLGU
4. Review of Barangay Ordinances & resolutions	To update previous barangay ordinances	A new barangay ordinance that could provide increase in barangay income	Lack of Income	Barangay Hall	Retrieved barangay ordinance/resolution	/	/	/	/	/	100,000.00 BLGU

FINANCE (REVENUE GENERATION PLAN)

Programs & Projects	Objectives	Result Indicator	Brgy. Poverty Reduction Indicator Addressed	Location	Target Has./HH's	Time Table					Budget Source of Funds
						Yr 1	Yr 2	Yr 3	Yr 4	Yr 5	
1. TAXES	To increase collection of real property taxes	RPT collection had been increased	Lack of income	Barangay Kibuaya	Taxation & other Revenues 98%	/	/	/	/	/	Store owner retailer establishment Owner's. Brgy. Constituents Brgy. Constituents
a) Store or Retailer w/fixed business & establishment	To implement barangay tax ordinance	Taxes on business, fees accruing to the barangay had been increased	Lack of income	Barangay Kibuaya	100% collection	/	/	/	/	/	
b) RPT & Community Tax Certificate (cedula) tax collection	- 100% obliged to lukat cedula	Collection had been increased	Lack of income	Barangay Kibuaya	100% collection	/	/	/	/	/	
2. Service fees & charges: <ul style="list-style-type: none">Clearances, permit fees & other charges	To increase collection of the barangay.	Collection had been increased	Lack of Income	Barangay Kibuaya	100% collection	/	/	/	/	/	MLGU, PLGU, CDF, SP
3. Request for Grants & Aids: <ul style="list-style-type: none">Municipal AidCDFProvincial AidPDF	To augment income from other sources for the projects	Other projects had been provided & given assistance	Lack of Income	Barangay Kibuaya	Barangay construction project	/	/	/	/	/	MLGU, PLGU, CDF, SP

4. Cash Tickets	To increase collection for the maintenance of brgy. Public market	To develop economic enterprises	Lack of funding	Brgy. Development site		/	/	/	/	/	MLGU, PLGU
-----------------	---	---------------------------------	-----------------	------------------------	--	---	---	---	---	---	------------

AGRICULTURE/ECONOMIC

Programs & Projects	Objectives	Result Indicator	Brgy. Poverty Reduction Indicator Addressed	Location	Target Has./HH's	Time Table					Budget Source of Funds
						Yr. 1	Yr. 2	Yr. 3	Yr. 4	Yr. 5	
1. Livelihood Program	To increase income	Give additional source of income	Lack of funding	Barangay Kibuaya	100 HH's	/	/	/	/	/	MRDP, CDF, PDF
a. Goat Production	Increasing goat production	Goat production for domestic uses is increased	Lack of program to farmers								
b. Faith Gardening	To provide fresh vegetables to every household	Vegetable are provided to households	High incidence of malnutrition	Barangay Kibuaya	50 HH's	/	/	/	/	/	Seeds procurement
c. Cattle Rasing	Increasing Cattle production	Cattle production for domestic uses	Lack of funding	Barangay Kibuaya	150 HH's	/	/	/	/	/	MRDP, LGU, CDF, PDF
Post Harvest Facilities - Warehouse - Mini rice mill	To install post harvest facilities	Post harvest facilities are installed such as driers warehouse or mini rice mill	Lack of facilities	Barangay Kibuaya	60 HH's Corn, rice, banana, coconut	/	/	/	/	/	500,000.00 PLGU, CDF

HEALTH

Programs & Projects	Objectives	Result Indicator	Brgy. Poverty Reduction Indicator Addressed	Location	Target Has./HH's	Time Table					Budget Source of Funds
						1	2	3	4	5	
1. Family Planning	- To control of birth among households - To plan for the number of child to be raised among households	Family planning program is implemented	Lack of knowledge/income	Barangay Kibuaya	MWRA	/	/	/	/	/	45.00/Client - MLGU, BLGU, PLGU
2. Feeding	- To reduce incidence of malnutrition	Malnourished children are rehabilitated	High incidence of malnutrition	Barangay	30 Malnourished children	/	/				20,000.00- MLGU, BLGU, PLGU
3. Phil. Health sa Masa	To provide health care services to households	Indigent families have availed of health care benefits	Cannot send sick patients to medical doctor	Barangay	All Households	/	/	/	/	/	900.00/year PHILHEALTH SA MASA - BLGU, MLGU, PLGU
4. National Tuberculosis Program	To identify individuals who are infected with tuberculosis	Tuberculosis patients are medicated and cured	Lack of Knowledge	Health Center	All Constituents	/	/	/	/	/	30,000/Client per month for 6 mos. - BLGU, MLGU, PLGU
5. New Born Screening	To let the parents know the sickness of their child	SChild is medicated cured	Lack of medical instrument	Barangay Kibuaya	All Constituents	/	/	/	/	/	LGU, 30,000 MDF, PDF

INFRASTRUCTURE

Programs & Projects	Objectives	Result Indicator	Brgy. Poverty Reduction Indicator Addressed	Location	Target Has./HH's	Time Table					Budget Source of Funds
						Yr. 1	Yr. 2	Yr. 3	Yr. 4	Yr. 5	
Farm to Market Road	Easy transport of products and lesser expenditures	Roads are maintained & rehabilitation	Dilapidated roads	Barangay Kibuaya	150 HHs	/	/	/	/	/	BLGU, LGU, Project 20% Dev't. Fund, CDF, MRDP
Potable Water	Install reservoir for potable water of the constituents	Distribution pipes for potable water are installed	Lack of potable water	All Purok	500 HH's	/	/	/	/	/	MRDP, LGU, BLGU
Health Station	To give immediate assistance regarding health	Distribution of medicines & facilities	Lack of medicines, lack of facilities	Barangay Kibuaya	300 sq. meters	/	/	/	/	/	CDF, PDF, MDF
Warehouse Building	To give assistance to cooperative & farmers	Let our constituents easily sold & buy their products	Sources of capital	Barangay Dev't. Site	400 sq. meters	/	/	/	/	/	CDF, LGU/NGO's
Senior Citizen Building	For the shelter of our senior citizen	Senior citizen have a proper place to have their meetings	Financial Assistance	Barangay Kibuaya	300 sq. meters	/	/	/	/	/	PDF, MDF, LGU
Womens Building	To have their own shelter during their meeting	Proper place have their meeting	Financial Assistance	Barangay Kibuaya	300 sq. meters	/	/	/	/	/	PDF, MDF, LGU
Brgy. Public Market	To promote economic/training activities; to provide accessibility	To reduce traveling & marketing of farm products & purchase of	Lack of family income, less travel expenses	Barangay Dev't. Site	500 HHs.	/	/	/	/	/	PDF, MDF, CDF

	appropriate structure	farm inputs								
--	-----------------------	-------------	--	--	--	--	--	--	--	--

CHAPTER 5 - IMPLEMENTING MECHANISM

BARANGAY ANNUAL INVESTMENT PLAN										
AIP REFERENCE CODE	PROGRAM/ACTIVITY	IMPLEMENTING OFFICE	SCHED. IMPLEMENTATION		EXPECTED OUTPUTS	FUNDING SOURCE	AMOUNT			
			STARTING DATE	COMPLETION DATE			Personnel Services	MOOE	Capital Outlay	Total
Economic Sector										
1. Agriculture	Livestock animal health care program	BLGU, LGU	January 1, 2010	Dec. 30, 2010	Dewormed of Cow & Goat	BLGU, DA	10,000.00	10,000.00	20,000.00	40,000.00
	Livestock dewormed program				Animals distributed to all purok (Cow & Carabao)	BLGU, DA	20,000.00	20,000.00	40,000.00	60,000.00
Social Services Sector										
1. Health	Feeding Program	BLGU, DOH	January 1, 2010	December 30, 2010	Malnourished children are rehabilitated	BLGU, LGU	10,000.00	10,000.00	20,000.00	40,000.00
	Family Planning	BLGU, MHO	January 1, 2010	December 30, 2010	Birth control or birth spacing among couples	BLGU, LGU	15,000.00	15,000.00	25,000.00	55,000.00
Infrastructure Utilities										
	Operation & Maintenance for BRMP	MEO-LGU	January 1, 2010	December 30, 2010		LGU		200.000		200.00
Local Governance & Administration	Review & update previous barangay ordinances	BLGU	January 1, 2010	December 30, 2010	Barangay ordinances are revised for full implementation	BLGU	5,000.00	5,000.00	10,000.00	20,000.00

RESOURCE MOBILIZATION PLAN

Project	Strategies	Responsible Unit/Person	Target Partner/s	Resources To Be Generated & Projects To Be Implemented
1. Plugging the resource leaks 1.1 Mobilizing Non-financial Resources 1.2 Adopting Cost-cutting mechanism	Utilization of recyclable materials and agricultural by-products	NGOs, Barangay Council, Tourism	DA-MRDP	90,000.00 - woodcraft or handicraft projects
2. Enhancing Resource Flow 2.1 Internal Sourcing 2.2 Mobilizing Human Resource	Tap NGOs/Labor Force of the barangay to assist in development projects	Barangay Council, NGO, All households	LGU, NGOs	70,000 - Tree planting activity
3. Tapping Crop Development Zone	Massive production of vegetables, cash crops & permanent crops	DA, Barangay Council, NGOs	DA - MRDP	350,000.00 - Vermicomposting
4. Tapping Livestock Development Zone	Massive breeding & fattening of high-bred large & small animals	DA, Barangay Council, NGO	DA-MRDP	600,000.00 - Animal Loan Dispersal
5. External Sourcing	Request financial assistance from CDF, pork barrels, grants or loans from various agencies	Senators, Congressman, Governor, LGU, DA, MRDP	Municipal, Provincial, National offices, DA-MRDP	20,000,000.00 - Agricultural & Infrastructure projects

MONITORING AND EVALUATION PLAN

Monitoring & Evaluation Activites	Objectives	What to Monitor	Frequency	Responsible Groups		Reports Expected	Users of the Monitoring Outputs
				Brgy. LGU	Partner Unit		
1. Evaluation on the implementation of plans & programs CY 2011	To determine the duration of the implemented projects as embodied in the approved dev't. plan.	Projects implemented are in accordance with the approved dev't. plan	Quarterly	Comm. On Infra., Agriculture, Finance, Health, & Education	Trade & Industry	List of projects implemented	BLGU
2. Conduct Inventory of all properties owned by barangay	To account properties in accordance to COA roles & regulations	Properties Owned by the barangay	Once a Year	Finance committee	COA	List of BLGU properties	BLGU, COA
3. Conduct ocular inspection on the project implemented	To know the development of the project implemented	Status of the project implemented if the poverty indicators are addressed	Monthly	Comm. On Infra, Agriculture, Education, Health & Finance	DA	List of projects & status report	BLGU
Conduct Tax Campaign	To determine the number of business establishment & real properties in the barangay to pay taxes regularly	Real Properties and Business establishment of the barangay	Monthly	Finance Committee	Mun. Acctg. Office	List of beneficiaries of the projects	BLGU, LGU, PLGU
Audit financial status in the barangay	To find out either the financial status of the barangay in accordance with the government standard procedures. To make analysis on the income & expenditures patterns for formulation of fiscal plans & policies	Proper utilization of the funds of the BLGU	Yearly	Finance Committee	Mun. Assessor, Prov'l. Assessor, PLGU. COA	List of business and agricultural establishment, revenues generated & real property tax income Audit report	BLGU, MLGU, PLGU

INTER-BARANGAY COMPLEMENTATION/INTEGRATION PLAN

SECTORS	PROGRAMS/PROJECTS	Kibuaya	Sacub	Lanuro
1. INFRASTRUCTURE UTILITIES 1.1 Transportation & Road	Road concreting, rehabilitation & maintenance of roads & bridges	Use of Farm-to-market roads and bridge	Use of Farm-to-Market roads and bridge	Use of Farm-to-Market roads and settle boundary conflict
1.2 Power	Energization	Expansion of electricity to remote sitios not reached by power lines	Expansion of electricity to remote sitios not reached by power lines	Expansion of electricity to remote sitios not reached by power lines.
1.3 Water	Water Supply	Tap potable water supply from BWD	Tap potable water supply from BWD	Avail of water supply from BWD
2. Economic Sector 2.1 Agriculture	Tree Planting	Protect all river bank to prevent floods & landslides	Protect all river bank to prevent floods & landslides	Protect all Creek areas to prevent floods & landslides
3. SOCIAL SERVICES 3.1 Protective Services	Reforestation	Monitor illegal cutting of trees	Monitor illegal cutting of trees	Monitor illegal cutting of trees.

POLICY RECOMMENDATION

SECTOR	PROPOSED POLICIES	OBJECTIVES OF THE POLICY	AFFECTED SITIOS/PUROKS	PROPOSED SCHEDULE OF ENACTMENT	RESPONSIBLE BARANGAY OFFICIAL/COMMITTEE INVOLVED
Land Use					
Economic Development					
Special Concerns: 1. Agriculture	Develop Crop & Livestock Zones	To increase production of cash/permanent crops, upgrade livestock & increase goat production	ALL PUROK	January 2011	Committee on Agriculture
2. Poverty Reduction	Scholarship Program	To reduce illiteracy rates among children	Indigent families	April-May, 2011	Committee on Health & Education ways & means
3. Local Governance - Revenue Generation	Implement Brgy. Tax Revenue Ordinance	To intensify tax collection	ALL Purok	January- Dec. 2011	Brgy. Captain, Treasurer, Comm. On Finance
4. Infrastructure Development a. Road Network	Concreting, Rehabilitation of farm-to-market roads	To have easy access roads for transportation	ALL PUROK	January-Dec. 2011	Comm. On Infra, Finance, & Public Works
b. Water Utilities	Installation of Reservoir	To provide potable water to HHs	ALL PUROK	January - Dec. 2011	Committee on Infrastructure

IMPLEMENTING STRUCTURE

SECTOR	BARANGAY COMMITTEE IN-CHARGE	ROLES AND RESPONSIBILITIES	CHAIRPERSON	MEMBERS
LAND USE	Committee on Public works	See to it that the programs & projects conform to the existing land use plan of the barangay	Kag. Roldan Oyao	NGOs, Pos, MEO
Economic Development	Committee on Finance	Monitor and supervise financial constraints to sustain economic capability	Kag. Dennis Laput	GKK and all Purok Treasurer
Special Concerns: 1. Agriculture	Committee on Agriculture	Assist all projects regarding agriculture (cash crops & livestock) to maximize production	Kag. Roldan Oyao	DA, BVAWs, All Purok President
2. Poverty Reduction	Committee on Health & Education	Take charge in the implementation of health services, illiteracy problems & other poverty programs	Kag. Josefina A. Sardido	DOH, BNS, BHWs
3. Local Governance- Revenue Generation	Committee on Finance	Barangay council will lead to intensify tax collection drive to generate income.	Kag. Dennis Laput	GKK and All Purok Treasurers
Infrastructure Dev't.	Committee on Infrastructure	Supervise & monitor all infrastructure development projects.	Kag. Jose N. Sarael	NGO, MPDO, POs

Republic of the Philippines
Province of Davao del Sur
Municipality of Hagonoy
BARANGAY Kibuaya

BARANGAY FUNCTIONARIES
CY 2009-2016

BARANGAY OFFICIALS:

Virginia C. Tobiano	- Punong Barangay
Jose N. Sarael	- Barangay Kagawad
Dennis T. Laput	- Barangay Kagawad
Teofilo G. Cameros	- Barangay Kagawad
Hermogenes L. Alberca	- Barangay Kagawad
Roldan P. Oyap	- Barangay Kagawad
Joel Fritz T. Viran	- Barangay Kagawad
Josefina A. Sardido	- Barangay Kagawad
Jane N. Tudit	- SK Chairman
Arlene Mae A. Gerundio	- Brgy. Secretary
Luz N. Tudit	- Brgy. Treasurer

Barangay Health Workers (BHW)

1. Mrs. Concordia Peros
2. Mrs. Evelyn Alberca
3. Mrs. Myrna Caminade
4. Mrs. Genarra M. Sarael
5. Mrs. Merlina Dampios

Lupon Tagapamayapa

1. Mr. Adolfo Hiwasa
2. Mr. Arthur Medel
3. Mr. Ricardo Amarillo
4. Mr. Alfredo Mendez
5. Mr. Carlito Diez
6. Mrs. Rosalita Lanticse
7. Mrs. Leticia M. Mendez
8. Mr. Gregorio Acas
9. Mr. Raul Lucernas
10. Mrs. Perla Maravillas

Barangay Tanod:

- | | |
|--------------------------|---------------------------|
| 1. Mr. Richard Calasara | 11. Mr. Gerardo Mier |
| 2. Mr. Dario Abapo | 12. Mr. Salvino Tobiano |
| 3. Mr. Catalino Lanticse | 13. Mr. Marcial Revilla |
| 4. Mr. Potenciano Lantot | 14. Mr. Eduardo Vallejo |
| 5. Mr. Celso Sarona | 15. Mr. Autonia Celeste |
| 6. Mr. Zacarias Aguhob | 16. Mr. Richie Boy Nudalo |
| 7. Mr. Alfredo Chua | 17. Mr. Tolentino Sarael |
| 8. Mr. Alex Ronulo | 18. Mr. Floro Monil |
| 9. Mr. Jeremias Soriano | |
| 10. Mr. Ronald Medel | |